



**KETCHIKAN INTERNATIONAL AIRPORT, KTN  
 TERMINAL EXPANSION AND MODERNIZATION  
 1000 AIRPORT TERMINAL BUILDING  
 KETCHIKAN, AK 99901**

03/07/25 100%  
 CONSTRUCTION  
 DOCUMENTS

APP NO: 3-02-0144-3000-2025  
 MEAS NO: 482840-190188-03  
 DATE: March 7, 2025  
 DRAWN BY: SCB  
 CHECKED BY: QLP  
 DATE NOT SCALE CHANGED:

PROJECT COMPANY  
**PROJECT LAYOUT  
 PLAN**  
 SHEET NO:  
**G-070**

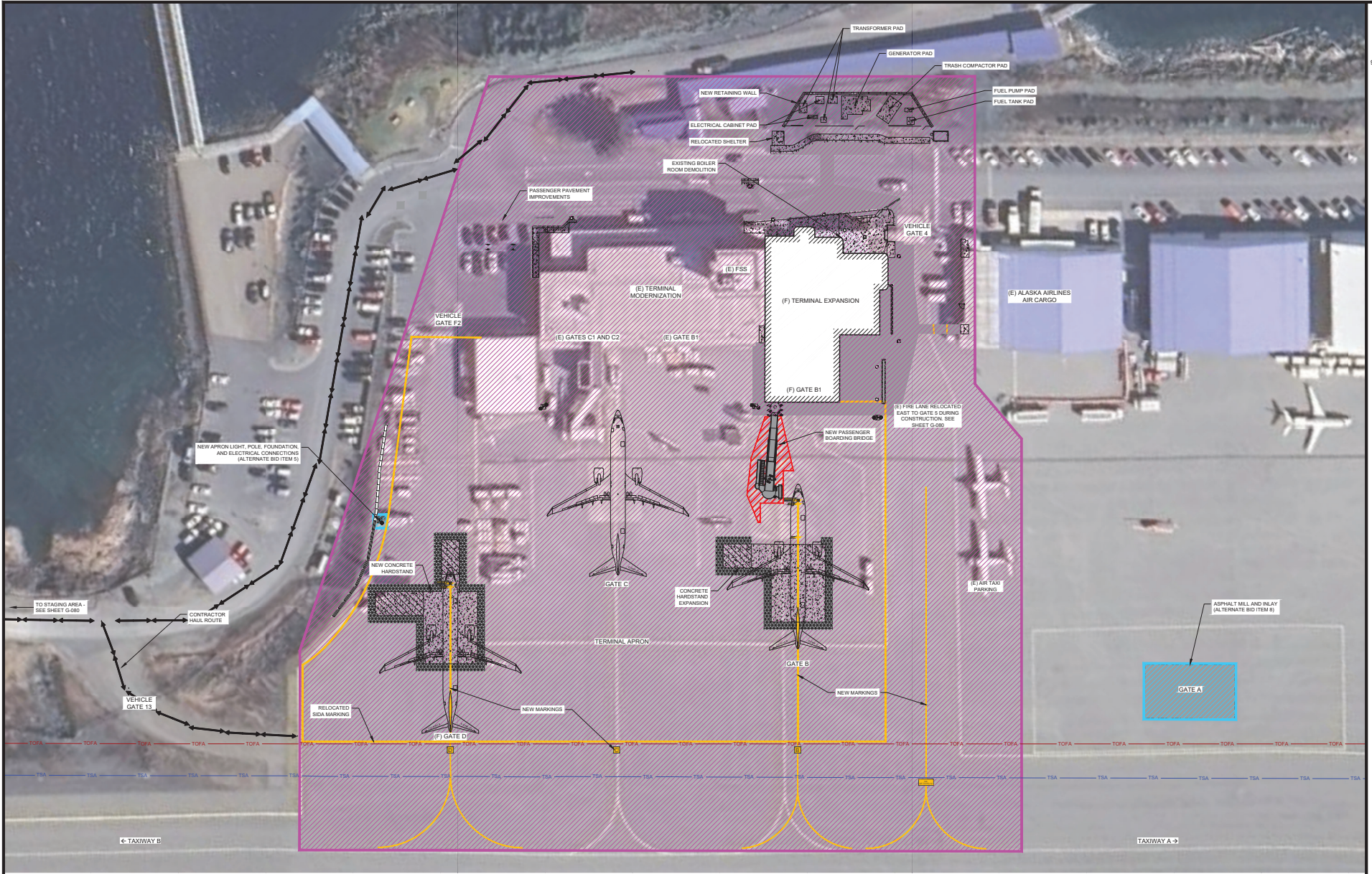

LEGEND	
	BASE BID WORK
	ALTERNATE BID ITEM
	CONTRACTOR HAUL ROUTE
	TAXIWAY OBJECT FREE AREA
	TAXIWAY SAFETY AREA

NOTES	
1. WORK ELEMENTS DEPICTED ON THIS SHEET ARE NOT INTENDED TO BE ALL INCLUSIVE.	

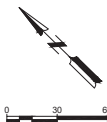

KETCHIKAN INTERNATIONAL AIRPORT TERMINAL EXPANSION AND MODERNIZATION  
 SHEET G-070



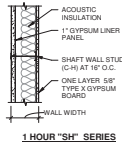

PTN	STUD TYPE	WALL WIDTH	NOTES
SH4	4"	4.5"	
SH6	6"	6.5"	

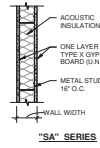

PTN	STUD TYPE	WALL TYPE	WALL WIDTH	NOTES
SA2	2 1/2"	3.54"		
SA3	3 5/8"	4.78"		
SA4	4"	5.11"		
SA9	6"	7.11"		

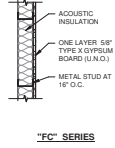

PTN	STUD TYPE	WALL TYPE	WALL WIDTH	NOTES
FC1	1 5/8"	2.14"		
FC2	2 1/2"	3.18"		
FC3	3 5/8"	4.14"		
FC4	4"	4.58"		
FC6	6"	6.58"		

**1 HOUR "SA" SERIES**

PTN	STUD TYPE	WALL TYPE	WALL WIDTH	NOTES
SA1	3 5/8"	4.78"		GA FILE NO WP1973 GA FILE NO W1005 UL DES NO U465

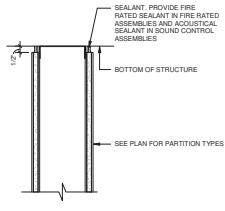

**3 PARTITION HEAD**  
3" x 1'-0"

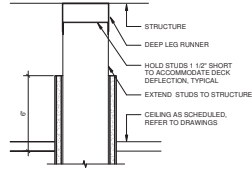

**2 PARTITION HEAD**  
3" x 1'-0"

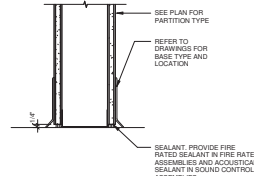

**1 GYP WALL BASE**  
3" x 1'-0"

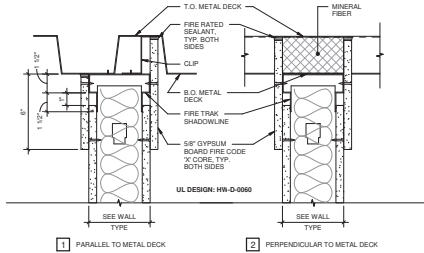

**4 1 HR FIRE BARRIER TOP OF WALL**  
3" x 1'-0"

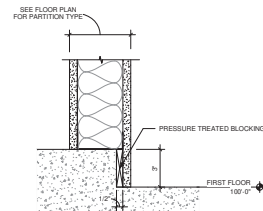

**5 WALL BASE ON SLAB EDGE DETAIL**  
3" x 1'-0"

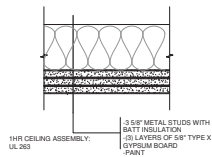

**6 1HR CEILING ASSEMBLY**  
3" x 1'-0"

**PARTITION GENERAL NOTES:**

- ALL ELEMENTS OF ACOUSTIC PARTITIONS SHALL EXTEND TO ROOF OR FLOOR DECK ABOVE AND ALL JOINTS AND PENETRATIONS OF ACOUSTIC RATED PARTITIONS SHALL BE FLEED AND SEALED.
- PARTITION TYPES DESCRIBE GENERAL REQUIREMENTS FOR PARTITIONS. REFER TO PRODUCT MANUFACTURERS' SPECIFICATIONS AND REQUIREMENTS FOR APPLICABLE TESTING AGENCIES FOR SPECIFICS OF PARTITION CONSTRUCTION.
- PARTITION REQUIREMENTS SHOWN ARE CONSIDERED MINIMUM STANDARDS. WHERE CONDITIONS OF THE WORK CAUSE PARTITIONS TO EXCEED LIMITS RECOMMENDED BY MANUFACTURER, REINFORCE PARTITIONS.
- PENETRATIONS IN RATED PARTITIONS AND CONNECTIONS OF THE PARTITIONS TO OTHER PORTIONS OF THE WORK SHALL BE IN ACCORDANCE WITH MANUFACTURERS' RECOMMENDED DETAILS AND IN COMPLIANCE WITH APPLICABLE TESTING AGENCY REQUIREMENTS.
- WHERE A CLEAR DIMENSION OR OPENING IS REQUIRED OR NOTED, MEASURE DIMENSION TO FACE OF PARTITION FINISH, UNO.
- TYPICAL FLOOR DIMENSIONS OF PARTITIONS ARE TO THE NOMINAL FINISH FACE OF GYPSUM BOARD UNLESS NOTED TO THE CENTERLINE OF THE PARTITION.
- REFER TO STRUCTURAL DRAWINGS FOR EXTENT AND DESCRIPTION OF INTERIOR STRUCTURAL WALLS NOT IDENTIFIED BY PARTITION TYPES.
- INSTALL BLOCKING OR BACKER MATERIAL FOR ATTACHMENT/MOUNTING OF WALL HUNG ITEMS OR EQUIPMENT DESCRIBED IN THE DOCUMENTS. ALL WOOD BLOCKING SHALL BE FIRE RETARDANT.
- FIRE RATED PARTITIONS, GA AND UL TEST NUMBERS MAY VARY DEPENDING ON THE MANUFACTURER'S COMPONENTS ACTUAL TESTS.
- PROVIDE 5/8" TYPE 'X' GYPSUM BOARD UNLESS NOTED OTHERWISE.
- PROVIDE CEMENTITIOUS BACKER BOARD AT AREAS THAT ARE SCHEDULED TO RECEIVE CERAMIC TILE FINISH AND AT AREAS SO REQUIRED BY CODE TO RECEIVE TILE INTERIOR FINISHES.
- INSTALLATION OF GYPSUM BOARD, BACKER BOARD AND BASE BOARD SHALL CONFORM TO REQUIREMENTS FOR FIRE RATINGS AND ACOUSTICAL RATINGS.
- WHERE PARTITIONS AND/OR FURRING MEET, MAINTAIN A FLUSH SURFACE ON THE SIDE WHERE THE FINISH IS STRAIGHT OR CONTINUOUS UNLESS OTHERWISE NOTED.

**PARTITION TYPE SYMBOL AND SUBSCRIPT DEFINITIONS:**

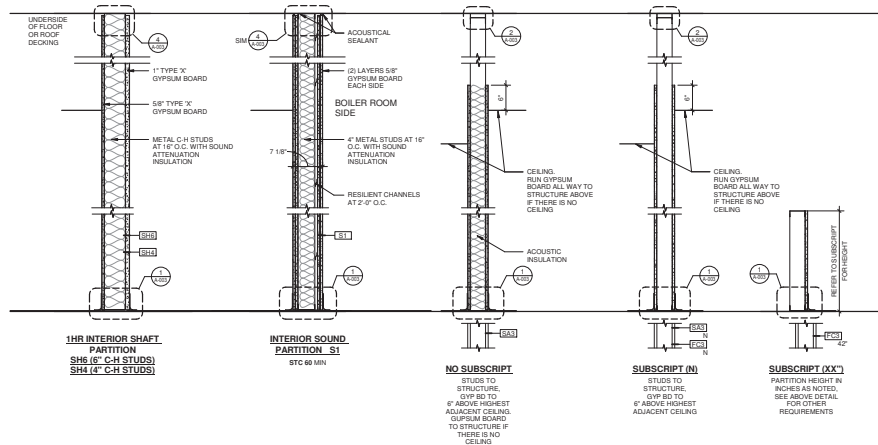

ISSUED: 03/07/25 100% CONSTRUCTION DOCUMENTS

DATE: 4/28/2025  
DATE: March 7, 2025  
DRAWN BY: MMW  
CHECKED BY: TRD

PROJECT: INTERIOR PARTITION TYPES AND DETAILS

DATE: 03/07/25

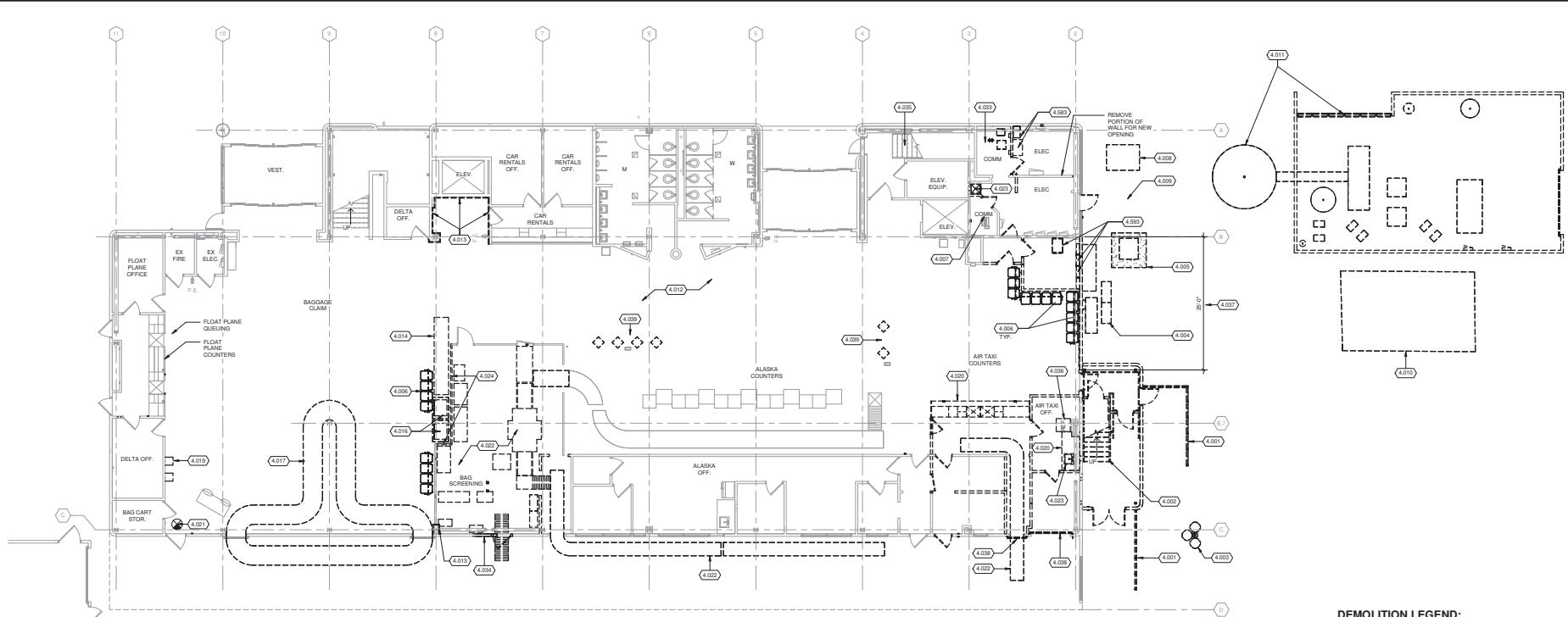

**DEMOLITION LEGEND:**

- EXISTING CONSTRUCTION TO REMAIN
- EXISTING CONSTRUCTION TO BE DEMOLISHED, TYP (U.N.O.)
- EXISTING DOOR TO REMAIN
- DOOR, FRAME, AND HARDWARE TO BE DEMOLISHED COMPLETE, TYP (U.N.O.)

**DEMOLITION PLAN GENERAL NOTES:**

1. THE GENERAL CONTRACTOR SHALL VERIFY ALL BUILDING AND SITE CONDITIONS AND REPORT ANY DISCREPANCIES TO THE ARCHITECT BEFORE PROCEEDING WITH ANY SCHEDULED DEMOLITION WORK.
2. THE GENERAL CONTRACTOR SHALL COORDINATE ARCHITECTURAL, INTERIOR, STRUCTURAL, CIVIL, MECHANICAL, ELECTRICAL, TECHNOLOGY, IRIG, AND PLUMBING WORK AND ALL SUBCONTRACTORS FOR DEMOLITION AND REPAIR WORK.
3. IT IS THE INTENT OF THESE DRAWINGS TO INDICATE THE REMOVAL OF ITEMS WHICH INTERFERE WITH THE FINAL CONSTRUCTION AS SHOWN ON THE FLOOR PLANS, ELEVATIONS, DETAILS, AND SCHEDULES. ALL FLOOR FINISHES, BASE, ABANDONED FURNITURE, AND STORAGE SHALL BE DEMOLISHED IN THEIR ENTIRETY, AS REQUIRED TO ACCOMPLISH NEW WORK SHOWN.
4. REMOVE ALL ITEMS OF DEMOLITION WORK FROM THE PROJECT DAILY AND DISPOSE OF PROPERLY.
5. EXISTING CONCRETE AND STEEL STRUCTURE TO REMAIN, TYP. PROTECT COLUMNS, PLASTERS, BEAMS, AND SLABS.
6. REFER TO CIVIL, STRUCTURAL, MECHANICAL, ELECTRICAL, TECHNOLOGY, PLUMBING, AND IRIG DRAWINGS FOR ADDITIONAL DEMOLITION. WHERE CONFLICTS WITH NEW WORK, DEMOLITION OR REROUTING OF EXISTING INFRASTRUCTURE SHALL BE REQUIRED. SURROUNDING MATERIALS WHICH ARE REUSEABLE OR DEMANDS THAT ARE SCHEDULED TO REMAIN SHALL BE PATCHED WITH LIKE SURROUNDING FINISHES, TYPICAL.
7. DEMOLISH CONCRETE FLOOR SLABS AS REQUIRED TO INSTALL NEW EQUIPMENT, UNDERGROUND CONDUIT, PLUMBING SYSTEMS, AND FLOOR DRAINS. RE: STRUCTURAL, IRIG, TECHNOLOGY, ELECTRICAL, AND PLUMBING DEMOLITION DRAWINGS AS WELL AS DRAWINGS SHOWING NEW WORK.
8. PROTECT EXISTING SURFACES TO REMAIN DURING DEMOLITION AND CONSTRUCTION.
9. REPAIR OR REPLACE ANY EXISTING CONSTRUCTION (WINDOWS, WALLS, DOORS, CEILING, FLOORS, ETC.) TO REMAIN WHICH ARE DAMAGED DURING CONSTRUCTION. REPLACEMENT MATERIAL SHALL MATCH IN KIND.
10. COORDINATE WITH OWNER ANY ITEMS THAT NEED TO BE TURNED OVER TO THE OWNER FOR REUSE OR SALVAGE.
11. COORDINATE WITH OWNER FOR RELOCATION OR STORAGE OF FURNISHINGS AND DISPLAYS TO BE SALVAGED.
12. PROVIDE TEMPORARY CONSTRUCTION WALLS AS NEEDED TO MAINTAIN AIRPORT SECURITY.
13. COORDINATE WITH ASBESTOS ABATEMENT CONTRACTOR FOR REMOVAL OF MATERIALS CONTAINING ASBESTOS.
14. REFER TO SHEET G-101 FOR CONSTRUCTION PHASING INFORMATION.
15. REMOVE / REPLACE CEILING AS REQUIRED TO FACILITATE DEMOLITION AND SUBSEQUENT NEW WORK.

**KEYED NOTES**

- 4.001 REMOVE GLASS AND ALUMINUM WINDSCREENAWING
- 4.002 REMOVE METAL STAR
- 4.003 DEMO EXISTING MAST POLE AND LIGHT. RE: CIVIL PHASING DRAWINGS FOR TRIM AND ELECTRICAL DRAWINGS
- 4.004 REPLACE TRANSFORMER. REF: SITE PLAN FOR NEW LOCATION
- 4.005 RELOCATE UTILITY BOX. RE: CIVIL DRAWINGS
- 4.006 RELOCATE SEATING. RE: INTERIOR PLANS FOR NEW LOCATION
- 4.007 PROTECT EXISTING EQUIPMENT FROM DUST AND DIRT DURING DEMOLITION CONSTRUCTION
- 4.008 RELOCATE OIL TANK. REF: SITE PLAN
- 4.009 REMOVE UNDERGROUND OIL TANK
- 4.010 RELOCATE COMPACTOR. REF: SITE PLAN FOR NEW LOCATION. REMOVE CONCRETE PAD
- 4.011 REFER TO MECHANICAL FOR FULL SCOPE OF DEMOLITION AT THIS AREA
- 4.012 REMOVE FLOORING. PREPARE EXISTING SLAB TO RECEIVE NEW FLOORING. RE: INTERIOR FOR NEW WORK
- 4.013 REMOVE WALL COVERING, SKIM COAT WALLS AND PAINT PER FINISH PLANS AS PART OF ABI #7 ONLY. RE: INTERIOR FOR NEW FINISHES
- 4.014 REMOVE BAGGAGE CARTS. RE: INTERIOR PLANS FOR NEW LOCATION
- 4.016 RELOCATE VENDING MACHINES. RE: INTERIOR PLANS FOR NEW LOCATION
- 4.017 REPLACE BAG CAROUSEL, ABI 1

**KEYED NOTES**

- 4.019 REMOVE EXISTING HOOKS. COORDINATE WITH OWNER
- 4.020 REMOVE COUNTERS
- 4.021 REMOVE EXISTING EXIT SIGN
- 4.022 RE: IRIG DRAWINGS FOR EQUIPMENT DEMOLITION/RELOCATION
- 4.023 REMOVE SINK
- 4.024 REUSE/REARRANGE GLASS PARTITIONS. RE: FLOOR PLAN FOR ROOM NAME AND NUMBERS
- 4.025 RELOCATE SUPPLIES INTO STORAGE ROOM 141E. SEE SHEET A-101 FOR ROOM NAME AND NUMBERS
- 4.026 EXTERIOR DIAL WALL OPENING MODIFICATION. RE: SHEET A-101 AND STRUCTURAL DRAWINGS
- 4.027 REMOVE STAIR RAILINGS ON ALL FLOORS (1-5)
- 4.028 RELOCATE REFRIGERATION INTO AIR TAXI NEW SPACE
- 4.029 REMOVE PRE-CAST CONCRETE PANELS. RE: STRUCTURAL DRAWINGS FOR PRE-CAST PANEL DEMOLITION
- 4.030 REMOVE OVERHEAD COILING DOOR
- 4.031 RELOCATE CHECK-IN HOOKS. RE: FLOOR PLAN FOR NEW LOCATION AND ELECTRICAL AND TECHNOLOGY DRAWINGS
- 4.583 ELECTRICAL EQUIPMENT. REF: ELECTRICAL
- 4.585 REF: TECHNOLOGY

TRUE PLAN NORTH  
  
**1 FIRST FLOOR DEMOLITION PLAN**  
 1/8" = 1'-0"

**DEMOLITION PLAN GENERAL NOTES:**

1. THE GENERAL CONTRACTOR SHALL VERIFY ALL BUILDING AND SITE CONDITIONS AND REPORT ANY DISCREPANCIES TO THE ARCHITECT BEFORE PROCEEDING WITH ANY SCHEDULED DEMOLITION WORK.
2. THE GENERAL CONTRACTOR SHALL COORDINATE ARCHITECTURAL, INTERIOR, STRUCTURAL, CIVIL, MECHANICAL, ELECTRICAL, TECHNOLOGY, PLS, AND PLUMBING WORK AND ALL SUBCONTRACTORS FOR DEMOLITION AND REPAIR WORK.
3. IT IS THE INTENT OF THESE DRAWINGS TO INDICATE THE REMOVAL OF ITEMS WHICH INTERFERE WITH THE FINAL CONSTRUCTION AS SHOWN ON THE FLOOR PLANS, ELEVATIONS, DETAILS, AND SCHEDULES. ALL FLOOR FINISHES, BASE, ABANDONED FURNITURE, AND FIXTURES SHALL BE DEMOLISHED IN THEIR ENTIRETY, AS REQUIRED TO ACCOMPLISH NEW WORK SHOWN.
4. REMOVE ALL ITEMS OF DEMOLITION WORK FROM THE PROJECT DAILY AND DISPOSE OF PROPERLY.
5. EXISTING CONCRETE AND STEEL STRUCTURE TO REMAIN, TYP. PROTECT COLUMNS, PLASTER, BEAMS, AND SLABS.
6. REFER TO CIVIL, STRUCTURAL, MECHANICAL, ELECTRICAL, TECHNOLOGY, PLUMBING, AND PLS DRAWINGS FOR ADDITIONAL DEMOLITION WHERE WORK CONFLICTS WITH NEW WORK. DEMOLITION OR REROUTING OF EXISTING INFRASTRUCTURE SHALL BE REQUIRED. SURROUNDING MATERIALS WHICH ARE DISTURBED OR DEMOLISHED THAT ARE SCHEDULED TO REMAIN SHALL BE PATCHED WITH LIKE SURROUNDING MATERIALS, TYPICAL.
7. DEMOLISH CONCRETE FLOOR SLABS AS REQUIRED TO INSTALL NEW EQUIPMENT, UNDERGROUND CONDUIT, PLUMBING SYSTEMS, AND FLOOR DRAINS, RE: STRUCTURAL, PLS, TECHNOLOGY, ELECTRICAL, AND PLUMBING DEMOLITION DRAWINGS AS WELL AS DRAWINGS SHOWING NEW WORK.
8. PROTECT EXISTING SURFACES TO REMAIN DURING DEMOLITION AND CONSTRUCTION.
9. REPAIR OR REPLACE ANY EXISTING CONSTRUCTION (WINDOWS, WALLS, DOORS, CEILING, FLOORS, ETC.) TO REMAIN WHICH ARE DAMAGED DURING CONSTRUCTION. REPLACEMENT MATERIALS SHALL MATCH IN KIND.
10. COORDINATE WITH OWNER ANY ITEMS THAT NEED TO BE TURNED OVER TO THE OWNER FOR REUSE OR SALVAGE.
11. COORDINATE WITH OWNER FOR RELOCATION OR STORAGE OF FURNISHINGS AND DISPLAYS TO BE SALVAGED.
12. PROVIDE TEMPORARY CONSTRUCTION WALLS AS NEEDED TO MAINTAIN AIRPORT SECURITY.
13. COORDINATE WITH ASBESTOS ABATEMENT CONTRACTOR FOR REMOVAL OF MATERIALS CONTAINING ASBESTOS.
14. REFER TO SHEET G-101 FOR CONSTRUCTION PHASING INFORMATION.
15. REMOVE / REPLACE CEILING AS REQUIRED TO FACILITATE DEMOLITION AND SUBSEQUENT NEW WORK.

**KEYED NOTES**

- 4.025 REMOVE GATE
- 4.026 REMOVE RETAIL AND STORAGE EQUIPMENT/CASEWORK/SHELVING. COORDINATE WITH OWNER
- 4.027 REMOVE/RELOCATE LEO OFFICE EQUIPMENT. COORDINATE WITH OWNER. RE: FLOOR PLANS FOR NEW LOCATION. RE: ELECTRICAL AND TECHNOLOGY DRAWINGS
- 4.028 REMOVE AIR INTAKE EQUIPMENT AND ROOF ACCESS
- 4.029 REMOVE/RELOCATE TSA CHECKPOINT AND EXT. LANE. MAINTAIN SECURITY AT ALL TIMES. COORDINATE RELOCATION W/ OWNER AND TSA.
- 4.030 REMOVE POOLUMS. COORDINATE WITH OWNER
- 4.035 REMOVE STAIR RAILINGS ON ALL FLOORS (1-5)

**DEMOLITION LEGEND:**

- EXISTING CONSTRUCTION TO REMAIN
- EXISTING CONSTRUCTION TO BE DEMOLISHED, TYP (U.N.O.)
- EXISTING DOOR TO REMAIN
- DOOR, FRAME, AND HARDWARE TO BE DEMOLISHED COMPLETE, TYP (U.N.O.)

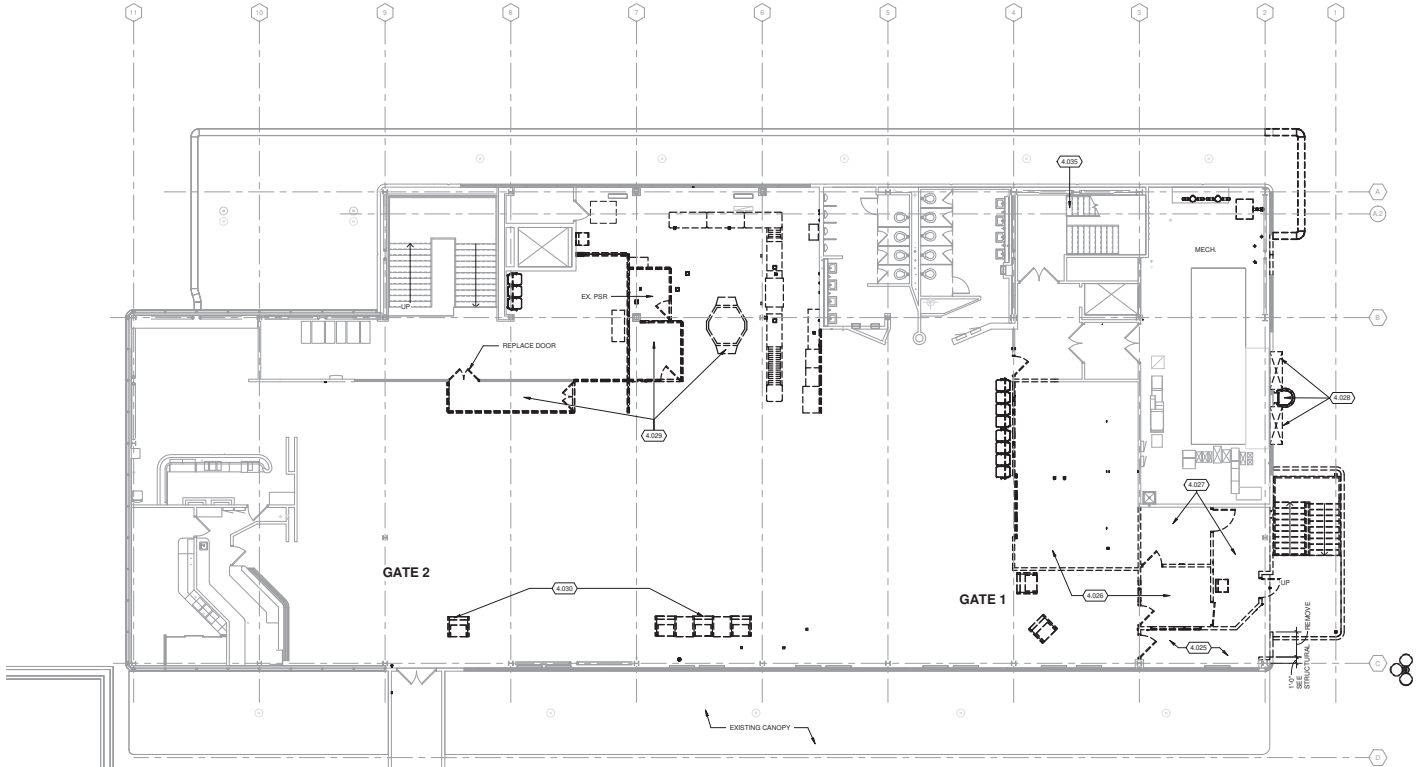

TRUE PLAN  
NORTH/NORTH  
**1 SECOND FLOOR DEMOLITION PLAN**  
1/1" = 1'-0"

By signing this drawing, I certify that the information on this drawing is true and correct to the best of my knowledge and belief. I am a duly licensed professional engineer in the State of Oregon and am duly registered in the State of Oregon.



**KETCHIKAN INTERNATIONAL AIRPORT, KTN**  
**TERMINAL EXPANSION AND MODERNIZATION**  
 1000 AIRPORT TERMINAL BUILDING  
 KETCHIKAN, AK 99901

ISSUED  
 03/07/25 100%  
 CONSTRUCTION  
 DOCUMENTS

REV. NO. 462840-1501.08.03  
 DATE March 7, 2025  
 DESIGNED BY MAM  
 DRAWN BY MAM  
 CHECKED BY TRD, PM  
 PROJECT NO. 462840-1501.08.03

SHEET CONTENTS  
 FIRST FLOOR RCP -  
 DEMO

SHEET NO.

**AD121**

**DEMOLITION PLAN GENERAL NOTES:**

1. THE GENERAL CONTRACTOR SHALL VERIFY ALL BUILDING AND SITE CONDITIONS AND REPORT ANY DISCREPANCIES TO THE ARCHITECT BEFORE PROCEEDING WITH ANY SCHEDULED DEMOLITION WORK.
2. THE GENERAL CONTRACTOR SHALL COORDINATE ARCHITECTURAL, INTERIOR, STRUCTURAL, CIVIL, MECHANICAL, ELECTRICAL, TECHNOLOGY, RIS, AND PLUMBING WORK AND ALL SUBCONTRACTORS FOR DEMOLITION AND REPAIR WORK.
3. IT IS THE INTENT OF THESE DRAWINGS TO INDICATE THE REMOVAL OF ITEMS WHICH INTERFERE WITH THE FINAL CONSTRUCTION AS SHOWN ON THE FLOOR PLANS, ELEVATIONS, DETAILS AND SCHEDULES. ALL FLOOR FINISHES, BASE, ABANDONED FURNITURE, AND SOME SHALL BE DEMOLISHED IN THEIR ENTIRETY, AS REQUIRED TO ACCOMPLISH NEW WORK SHOWN.
4. REMOVE ALL ITEMS OF DEMOLITION WORK FROM THE PROJECT DAILY AND DISPOSE OF PROPERLY.
5. EXISTING CONCRETE AND STEEL STRUCTURE TO REMAIN, TYP. PROTECT COLUMNS, PLASTERS, BEAMS, AND SLABS.
6. REFER TO CIVIL, STRUCTURAL, MECHANICAL, ELECTRICAL, TECHNOLOGY, PLUMBING, AND RIS DRAWINGS FOR ADDITIONAL DEMOLITION WORK. WORK CONFLICTS WITH NEW WORK. DEMOLITION OR REROUTING OF EXISTING INFRASTRUCTURE SHALL BE REQUIRED. SURROUNDING MATERIALS WHICH ARE DISTURBED OR DEMOLISHED THAT ARE SCHEDULED TO REMAIN SHALL BE PATCHED WITH LIKE SURROUNDING MATERIALS TYPICAL.
7. DEMOLISH CONCRETE FLOOR SLABS AS REQUIRED TO INSTALL NEW EQUIPMENT, UNDERGROUND CONDUIT, PLUMBING SYSTEMS, AND FLOOR DRAINS. RE: STRUCTURAL, RIS, TECHNOLOGY, ELECTRICAL, AND PLUMBING DEMOLITION DRAWINGS AS WELL AS DRAWINGS SHOWING NEW WORK.
8. PROTECT EXISTING SURFACES TO REMAIN DURING DEMOLITION AND CONSTRUCTION.
9. REPAIR OR REPLACE ANY EXISTING CONSTRUCTION (WINDOWS, WALLS, DOORS, CEILING, FLOORS, ETC.) TO REMAIN WHICH ARE DAMAGED DURING CONSTRUCTION. REPLACEMENT MATERIAL SHALL MATCH IN KIND.
10. COORDINATE WITH OWNER ANY ITEMS THAT NEED TO BE TURNED OVER TO THE OWNER FOR REUSE OR SALVAGE.
11. COORDINATE WITH OWNER FOR RELOCATION OR STORAGE OF FURNISHINGS AND DISPLAYS TO BE SALVAGED.
12. PROVIDE TEMPORARY CONSTRUCTION WALLS AS NEEDED TO MAINTAIN AIRPORT SECURITY.
13. COORDINATE WITH ASBESTOS ABATEMENT CONTRACTOR FOR REMOVAL OF MATERIALS CONTAINING ASBESTOS.
14. REFER TO SHEET G-101 FOR CONSTRUCTION PHASING INFORMATION.
15. REMOVE REPLACE CEILING AS REQUIRED TO FACILITATE DEMOLITION AND SUBSEQUENT NEW WORK.

**KEYED NOTES**

- 4.001 REMOVE GLASS AND ALUMINUM WINDSCREEN AWNING
- 4.061 REMOVE AND REUSE CEILING TILES. ADJUST PROVIDE NEW CEILING GRID AS NECESSARY FOR NEW CEILING LAYOUT. RE: REFLECTS CEILING PLANS
- 4.062 DEMO CEILING
- 4.064 DEMO PORTION OF EXISTING CANOPY
- 4.065 DEMO SOFFIT PANELS AND STUCCO SYSTEM BENEATH. REMOVE AND REPLACE LIGHT FIXTURES FOR REINSTALL FOLLOWING SOFFIT PANEL REPLACEMENT
- 4.066 RE: FIRE PROTECTION AND ELECTRICAL FOR ADDITIONAL DEMOLITION

**DEMOLITION LEGEND:**

- EXISTING CONSTRUCTION TO REMAIN
- - - EXISTING CONSTRUCTION TO BE DEMOLISHED, TYP (U.N.O.)
- EXISTING DOOR TO REMAIN
- DOOR, FRAME, AND HARDWARE TO BE DEMOLISHED COMPLETE, TYP (U.N.O.)

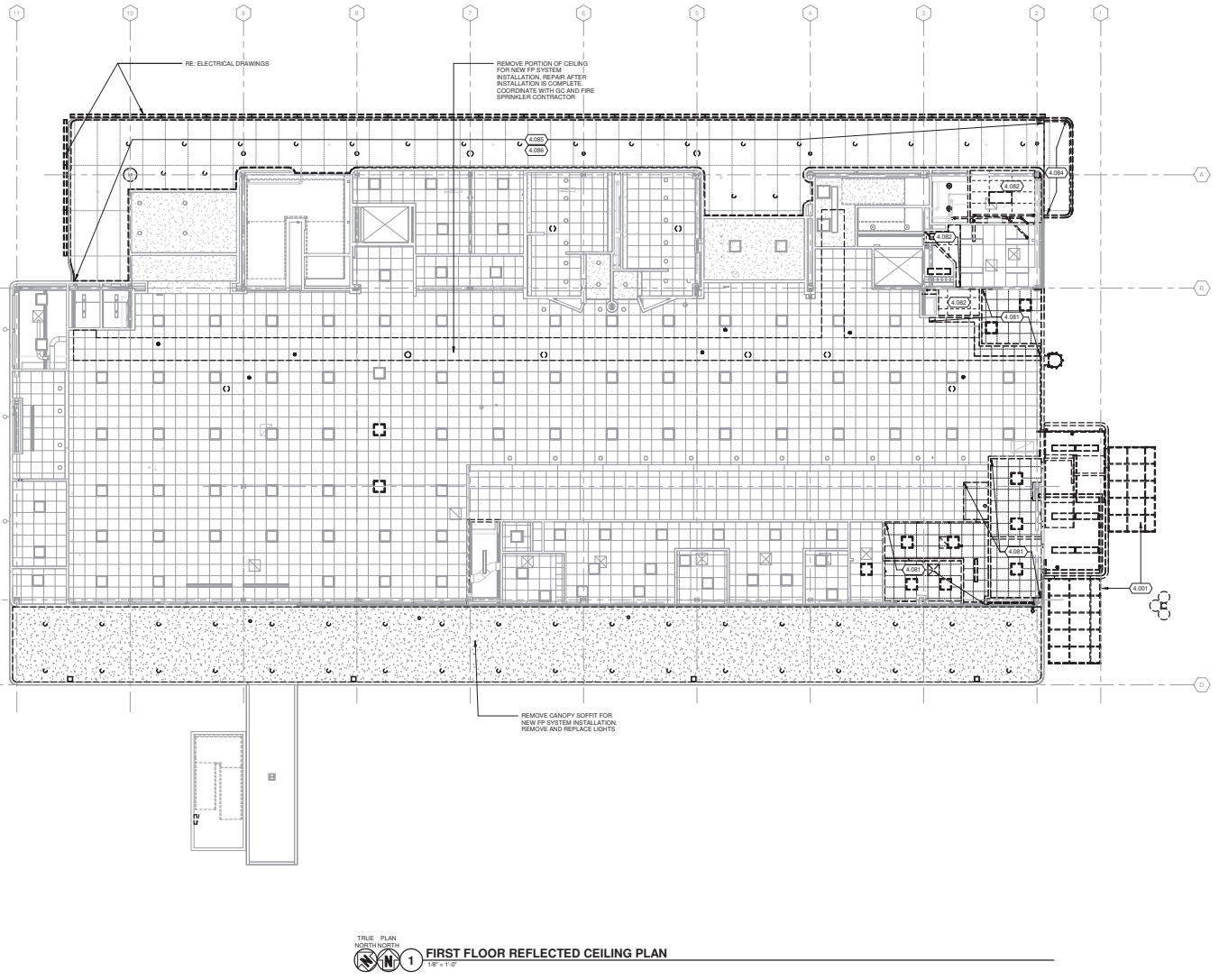

TRUE PLAN  
 NORTH NORTH  
  
**1 FIRST FLOOR REFLECTED CEILING PLAN**  
 1/8" = 1'-0"

2/2025 4:05:27PM Autodesk Docs\KTN\Ketchikan\1 - Airport Terminal Design\1001001001001001.dwg

© Copyright 2025 Mead & Hunt, Inc.  
 This document is an unapproved drawing and any further distribution or use without the written approval of the author is prohibited. The user agrees to hold Mead & Hunt, Inc. harmless for any and all claims.



**DEMOLITION PLAN GENERAL NOTES:**

1. THE GENERAL CONTRACTOR SHALL VERIFY ALL BUILDING AND SITE CONDITIONS AND REPORT ANY DISCREPANCIES TO THE ARCHITECT BEFORE PROCEEDING WITH ANY SCHEDULED DEMOLITION WORK.
2. THE GENERAL CONTRACTOR SHALL COORDINATE ARCHITECTURAL, INTERIOR, STRUCTURAL, CIVIL, MECHANICAL, ELECTRICAL, TECHNOLOGY, BHS, AND PLUMBING WORK AND ALL SUBCONTRACTORS FOR DEMOLITION AND REPAIR WORK.
3. IT IS THE INTENT OF THESE DRAWINGS TO INDICATE THE REMOVAL OF ITEMS WHICH INTERFERE WITH THE FINAL CONSTRUCTION AS SHOWN ON THE FLOOR PLANS, ELEVATIONS, DETAILS AND SCHEDULES. ALL FLOOR FINISHES, BASE, ABANDONED FURNITURE, AND SERVICE SHALL BE DEMOLISHED IN THEIR ENTIRETY, AS REQUIRED TO ACCOMPLISH NEW WORK SHOWN.
4. REMOVE ALL ITEMS OF DEMOLITION WORK FROM THE PROJECT DAILY AND DISPOSE OF PROPERLY.
5. EXISTING CONCRETE AND STEEL STRUCTURE TO REMAIN, TYP. PROTECT COLUMNS, PLASTERS, SEAS, AND SLABS.
6. REFER TO CIVIL, STRUCTURAL, MECHANICAL, ELECTRICAL, TECHNOLOGY, PLUMBING, AND BHS DRAWINGS FOR ADDITIONAL DEMOLITION WHERE WORK CONFLICTS WITH NEW WORK, DISCUSS OR REROUTING OF EXISTING INFRASTRUCTURE SHALL BE REQUIRED. SURROUNDING MATERIALS WHICH ARE DISTURBED OR DEMOLISHED THAT ARE SCHEDULED TO REMAIN SHALL BE PATCHED WITH LIKE SURROUNDING MATERIALS, TYPICAL.
7. DEMOLISH CONCRETE FLOOR SLABS AS REQUIRED TO INSTALL NEW EQUIPMENT, UNDERGROUND CONDUIT, PLUMBING SYSTEM, AND FLOOR DRAINS. RE-STRUCTURAL, BHS, TECHNOLOGY, ELECTRICAL, AND PLUMBING DEMOLITION DRAWINGS AS WELL AS DRAWINGS SHOWING NEW WORK.
8. PROTECT EXISTING SURFACES TO REMAIN DURING DEMOLITION AND CONSTRUCTION.
9. REPAIR OR REPLACE ANY EXISTING CONSTRUCTION (WINDOWS, WALLS, DOORS, CEILING, FLOORS, ETC.) TO REMAIN WHICH ARE DAMAGED DURING CONSTRUCTION. REPLACEMENT MATERIAL SHALL MATCH IN KIND.
10. COORDINATE WITH OWNER ANY ITEMS THAT NEED TO BE TURNED OVER TO THE OWNER FOR REUSE OR SALVAGE.
11. COORDINATE WITH OWNER FOR RELOCATION OR STORAGE OF FURNISHINGS AND DISPLAYS TO BE SALVAGED.
12. PROVIDE TEMPORARY CONSTRUCTION WALLS AS NEEDED TO MAINTAIN AIRPORT SECURITY.
13. COORDINATE WITH ASBESTOS ABATEMENT CONTRACTOR FOR REMOVAL OF MATERIALS CONTAINING ASBESTOS.
14. REFER TO SHEET G-101 FOR CONSTRUCTION PHASING INFORMATION.
15. REMOVE / REPLACE CEILING AS REQUIRED TO FACILITATE DEMOLITION AND SUBSEQUENT NEW WORK.

**KEYED NOTES**

- 4.082 DEMO CEILING
- 4.083 DEMO CEILING, RETAIN CEILING TILES IN GOOD CONDITION

**DEMOLITION LEGEND:**

- EXISTING CONSTRUCTION TO REMAIN
- - - EXISTING CONSTRUCTION TO BE DEMOLISHED, TYP. (U.N.O.)
- EXISTING DOOR TO REMAIN
- DOOR, FRAME, AND HARDWARE TO BE DEMOLISHED COMPLETE, TYP. (U.N.O.)

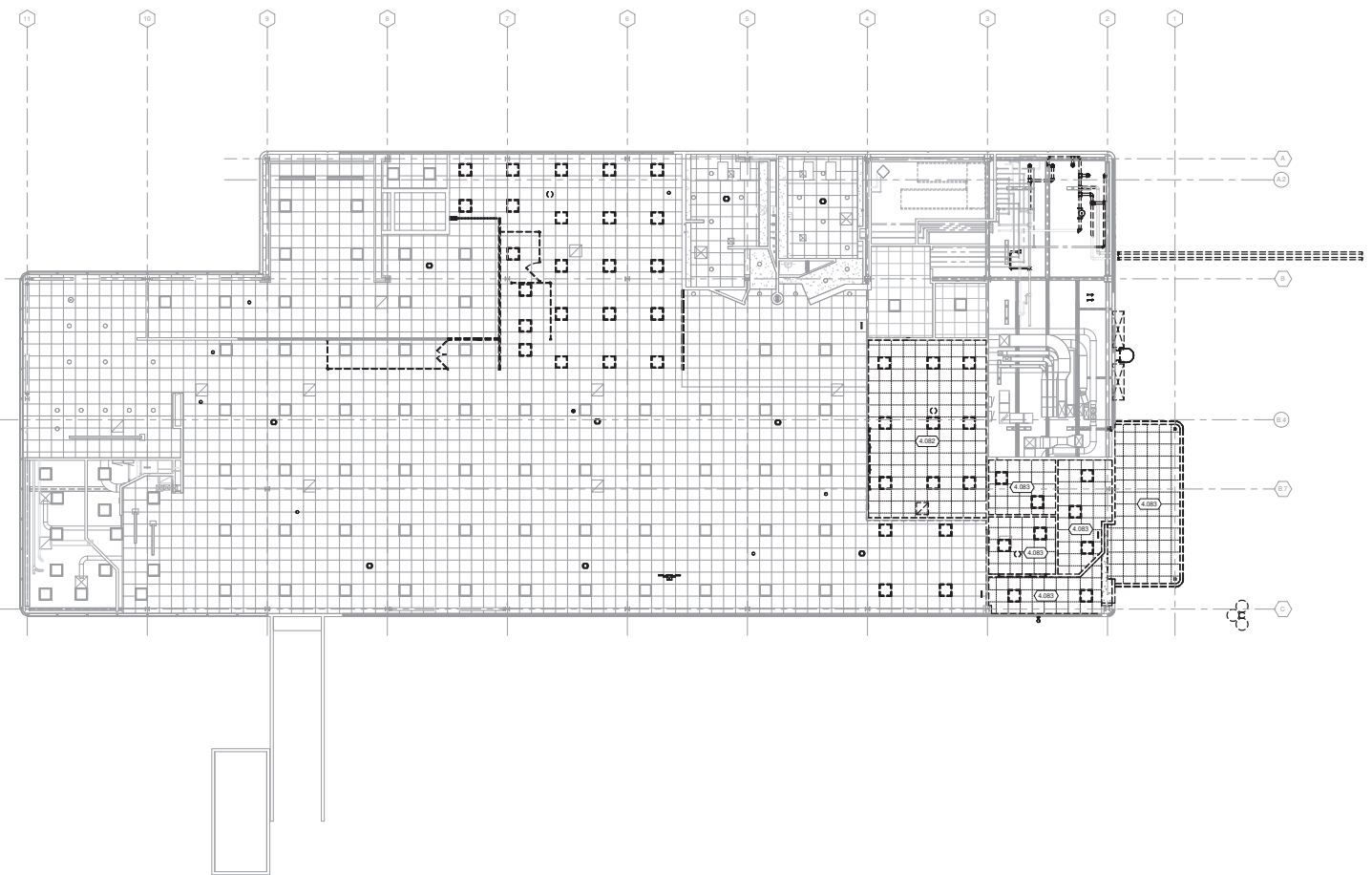

TRUE PLAN, NORTH NORTH  
 1  
**SECOND FLOOR REFLECTED CEILING PLAN - DEMO**  
 1/8" = 1'-0"

**KETCHIKAN INTERNATIONAL AIRPORT, KTN**  
**TERMINAL EXPANSION AND MODERNIZATION**  
 1000 AIRPORT TERMINAL BUILDING  
 KETCHIKAN, AK 99901

ISSUED  
 03/07/25 100%  
 CONSTRUCTION  
 DOCUMENTS

RAW NO.: 4628400-1901.08.03  
 DATE: March 7, 2025  
 DESIGNED BY: MVM  
 DRAWN BY: MVM  
 CHECKED BY: TRD, PM  
 PROJECT LOCATION:  
 SHEET CONTENTS:  
 SECOND FLOOR RCP  
 DEMO

SHEET NO.:  
**AD122**



**KETCHIKAN INTERNATIONAL AIRPORT, KTN  
 TERMINAL EXPANSION AND MODERNIZATION**  
 1000 AIRPORT TERMINAL BUILDING  
 KETCHIKAN, AK 99901

ISSUED  
 03/07/25 100%  
 CONSTRUCTION  
 DOCUMENTS

NO. 4628400-1501-88.03  
 DATE: March 7, 2025  
 DESIGNED BY: MMW  
 DRAWN BY: MMW  
 CHECKED BY: TRD  
 PROJECT NO.: 4628400-1501-88.03

SHEET CONTENTS  
 MASONRY AND  
 CONCRETE CURB  
 LAYOUT PLAN AND  
 WALL SCHEDULE  
 DIAGRAMS

SHEET NO.  
**A-100-1**

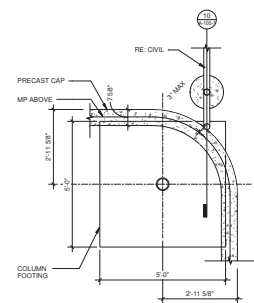
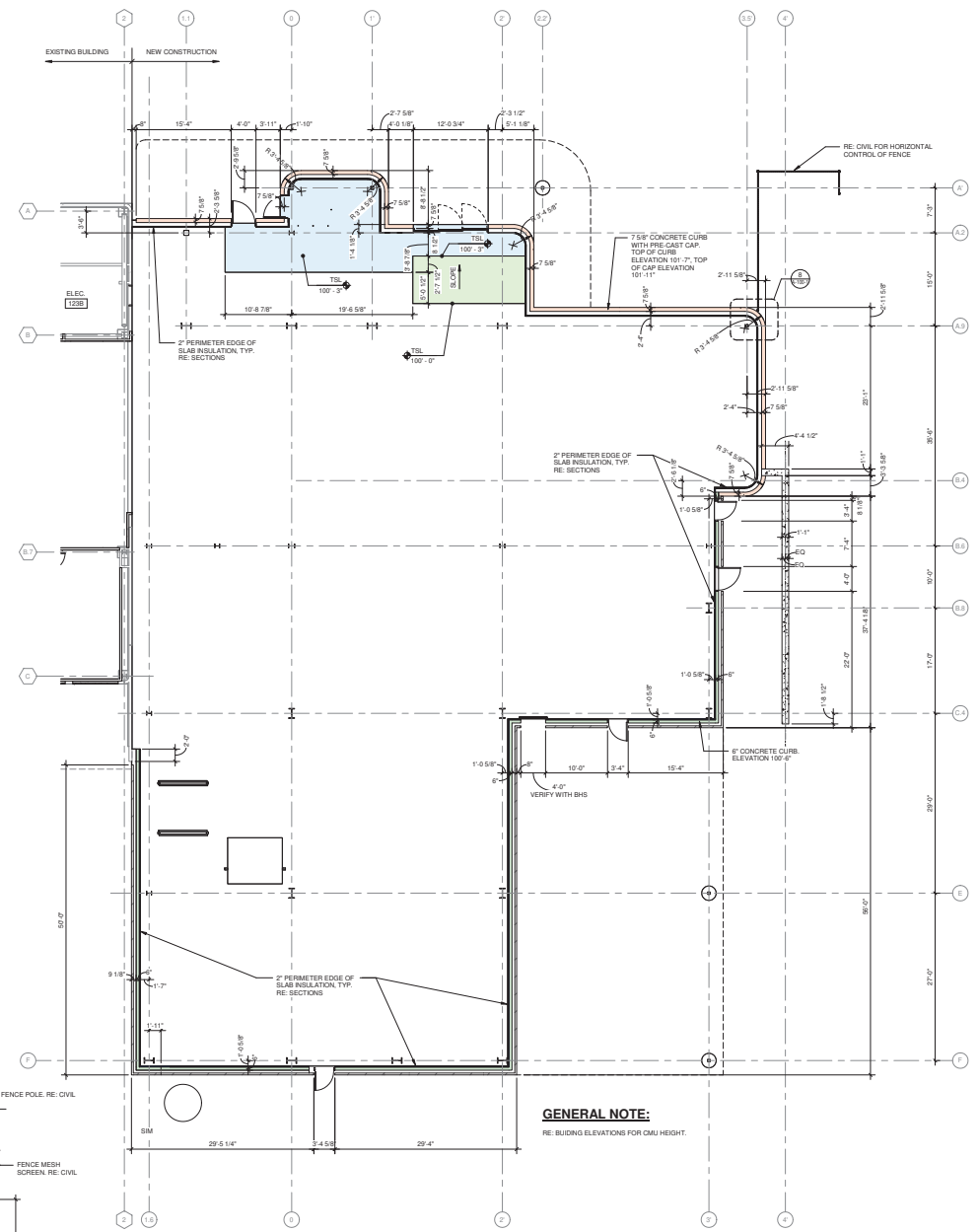

**8 FENCE DETAIL - PLAN VIEW**  
 1/8" = 1'-0"

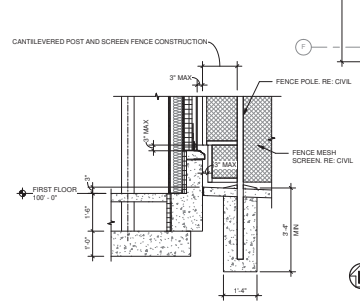

**10 FENCE DETAIL - SECTION**  
 1/2" = 1'-0"

**1 MASONRY LAYOUT PLAN**  
 1/8" = 1'-0"

**SHEET TO BE PRINTED IN COLOR**

© Copyright 2025 Mead & Hunt, Inc.  
 This document is an unapproved and  
 unlicensed reproduction of a project and  
 shall be void if not approved and sealed  
 by the original author or their agent.



**KETCHIKAN INTERNATIONAL AIRPORT, KTN  
 TERMINAL EXPANSION AND MODERNIZATION  
 1000 AIRPORT TERMINAL BUILDING  
 KETCHIKAN, AK 99901**

ISSUED  
 03/07/25 100%  
 CONSTRUCTION  
 DOCUMENTS

MARKING: 4628400-1501 08.03  
 DATE: March 7, 2025  
 DESIGNED BY: MAMW  
 DRAWN BY: MAMW  
 CHECKED BY: BN

SHEET CONTENTS  
 EDGE OF SLAB PLAN

SHEET NO.

A-100-2

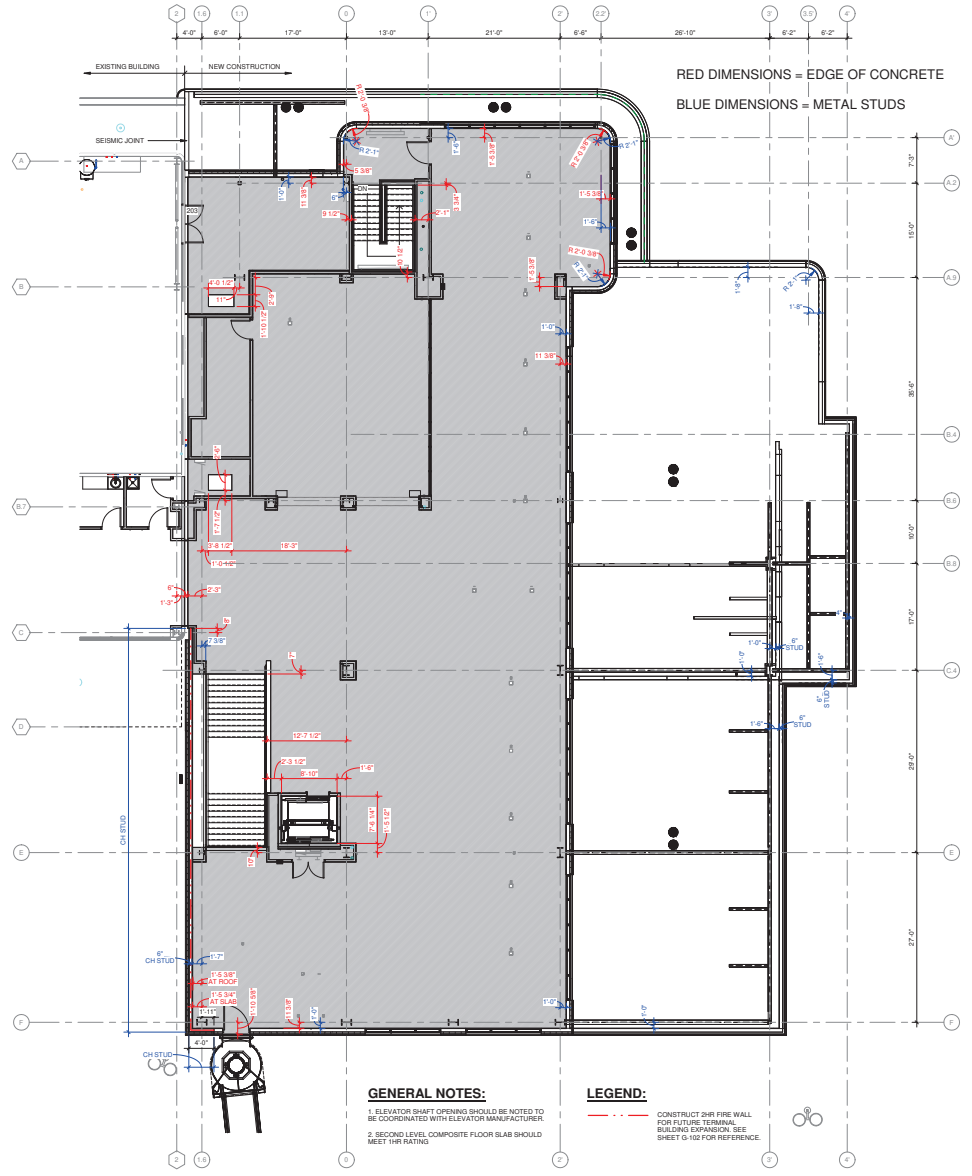

**GENERAL NOTES:**  
 1. ELEVATOR SHAFT OPENING SHOULD BE NOTED TO BE COORDINATED WITH ELEVATOR MANUFACTURER.  
 2. SECOND LEVEL COMPOSITE FLOOR SLAB SHOULD MEET 1HR RATING

**LEGEND:**  
 --- CONSTRUCT 2HR FIRE WALL FOR FUTURE TERMINAL BUILDING EXPANSION. SEE SHEET G-102 FOR REFERENCE.

1 SECOND FLOOR PLAN - EDGE OF SLAB  
 1/8" = 1'-0"

**SHEET TO BE  
 PRINTED IN  
 COLOR**



**KETCHIKAN INTERNATIONAL AIRPORT, KTN  
 TERMINAL EXPANSION AND MODERNIZATION**  
 1000 AIRPORT TERMINAL BUILDING  
 KETCHIKAN, AK 99901

ISSUED: 03/07/25 100% CONSTRUCTION DOCUMENTS

NO: 462840-1501-88.03  
 DATE: March 7, 2025  
 DRAWN BY: MMW  
 CHECKED BY: TRD, PM, ES

SHEET CONTENTS:  
 FIRST FLOOR PLAN

SHEET NO.:  
**A-101**

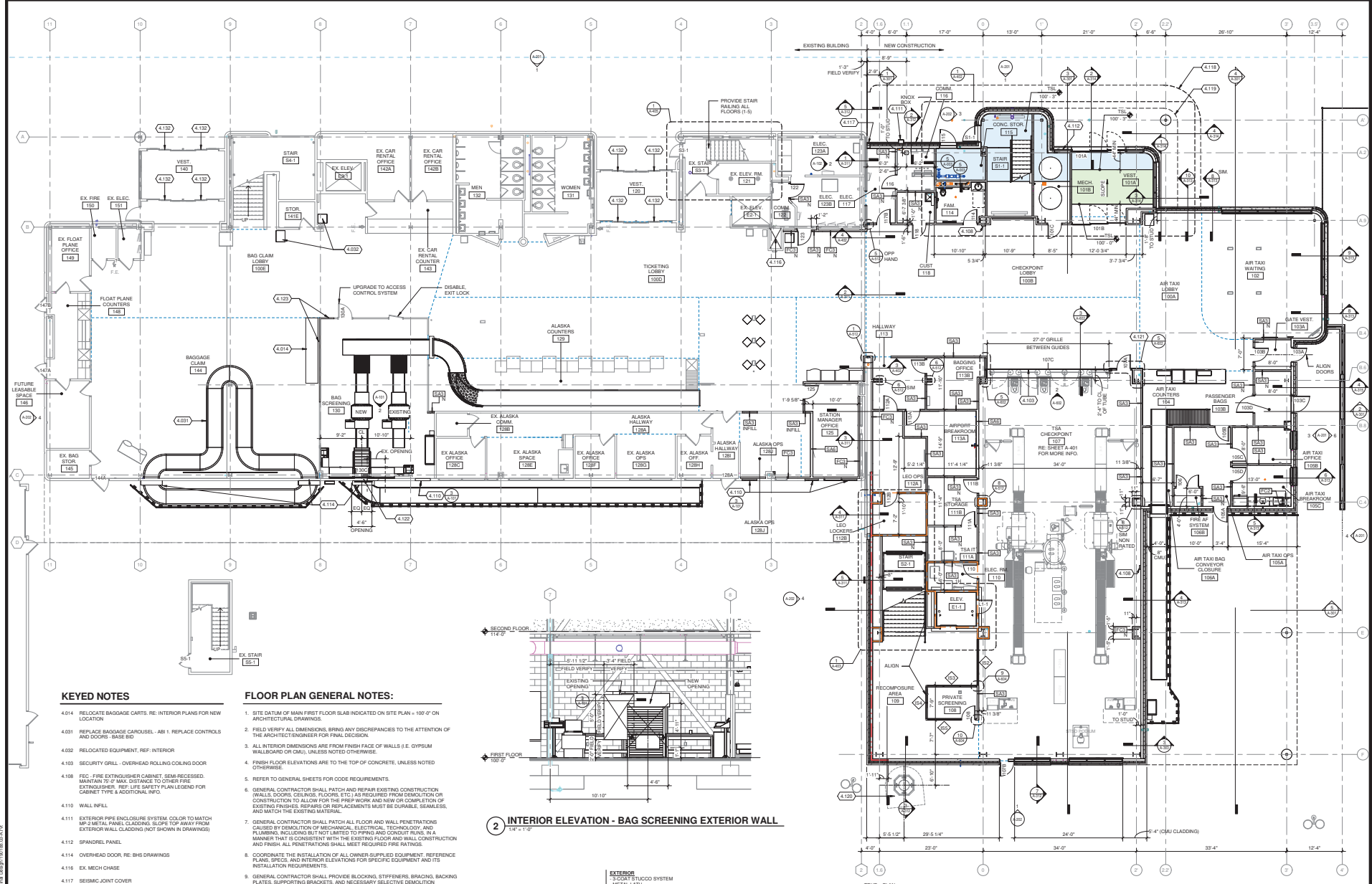

**KEYED NOTES**

- 4.014 RELOCATE BAGGAGE CARTS, RE: INTERIOR PLANS FOR NEW LOCATION
- 4.031 REPLACE BAGGAGE CAROUSEL - AB 1. REPLACE CONTROLS AND DOORS - BAMB ID
- 4.032 RELOCATED EQUIPMENT, REF: INTERIOR
- 4.103 SECURITY GRILL - OVERHEAD ROLLING COILING DOOR
- 4.108 REC - FIRE EXTINGUISHER CABINET, SEMI-RECESSED, MAINTAIN 72\"/>
- 4.110 WALL INFILL
- 4.111 EXTERIOR PPE ENCLOSURE SYSTEM, COLOR TO MATCH MP-2 METAL PANEL CLADDING, SLOPE TOP AWAY FROM EXTERIOR WALL CLADDING (NOT SHOWN IN DRAWINGS)
- 4.112 SPANDREL PANEL
- 4.114 OVERHEAD DOOR, RE: BHS DRAWINGS
- 4.116 EX. MECH CHASE
- 4.118 SEISMIC JOINT COVER
- 4.119 CANOPY ABOVE
- 4.120 NEW PASSENGER BOARDING BRIDGE (PBB), COORDINATE LOCATION WITH CIVIL, AERO, AND STRUCTURAL
- 4.121 RELOCATED DELTA KIOSKS, RE: INTERIOR DRAWINGS
- 4.122 CMU OPENING (54\"/>
- 4.123 EXISTING GLASS PARTITION, NEW LOCATION
- 4.124 REPLACE OPERATORS IN EXISTING SLIDING DOORS

**FLOOR PLAN GENERAL NOTES:**

- 1. SITE DATUM OF MAIN FIRST FLOOR SLAB INDICATED ON SITE PLAN - 100.2' ON ARCHITECTURAL DRAWINGS.
- 2. FIELD VERIFY ALL DIMENSIONS, BRING ANY DISCREPANCIES TO THE ATTENTION OF THE ARCHITECT ENGINEER FOR FINAL DECISION
- 3. ALL INTERIOR DIMENSIONS ARE FROM FINISH FACE OF WALLS (I.E. GYPSUM WALLBOARD OR CMU), UNLESS NOTED OTHERWISE.
- 4. FINISH FLOOR ELEVATIONS ARE TO THE TOP OF CONCRETE, UNLESS NOTED OTHERWISE.
- 5. REFER TO GENERAL SHEETS FOR CODE REQUIREMENTS.
- 6. GENERAL CONTRACTOR SHALL PATCH AND REPAIR EXISTING CONSTRUCTION (WALLS, DOORS, CEILING, FLOORS, ETC.) AS REQUIRED FROM DEMOLITION OR CONSTRUCTION TO ALLOW FOR THE PREP WORK AND NEW OR COMPLETION OF EXISTING FINISHES. REPAIRS OR REPLACEMENTS MUST BE DURABLE, SEAMLESS, AND MATCH THE EXISTING MATERIAL.
- 7. GENERAL CONTRACTOR SHALL PATCH ALL FLOOR AND WALL PENETRATIONS CAUSED BY DEMOLITION OF MECHANICAL, ELECTRICAL, TECHNOLOGY, AND PLUMBING, INCLUDING BUT NOT LIMITED TO PIPING AND CONDUIT RUNS, IN A MANNER THAT IS CONSISTENT WITH THE EXISTING FLOOR AND WALL CONSTRUCTION AND FINISH. ALL PENETRATIONS SHALL MEET REQUIRED FIRE RATINGS.
- 8. COORDINATE THE INSTALLATION OF ALL OWNER-SUPPLIED EQUIPMENT, REFERENCE PLANS, SPECS, AND INTERIOR ELEVATIONS FOR SPECIFIC EQUIPMENT AND ITS INSTALLATION REQUIREMENTS.
- 9. GENERAL CONTRACTOR SHALL PROVIDE BLOCKING, STIFFENERS, BRACING, BACKING PLATES, SUPPORTING BRACKETS, AND NECESSARY SELECTIVE DEMOLITION REQUIRED FOR THE PROPER INSTALLATION OF ALL CASEWORK, TOLLET ROOM ACCESSORIES, AND MISCELLANEOUS EQUIPMENT.
- 10. EXISTING AND INFILL CONCRETE SUB-FLOOR SHALL BE MADE LEVEL, PLUMB AND IN SOUND CONDITION AS REQUIRED FOR THE INSTALLATION OF FINAL FLOOR FINISHES. TYPICAL, PROVIDE APEX OR EQUAL LENGTH CONCRETE TO PROVIDE A SMOOTH WALKABLE AREA.
- 11. ALL RECESSED CABINETS, PANELS, BOXES, ETC. LOCATED IN FIRE RATED PARTITIONS SHALL BE INSTALLED IN A MANNER WHICH MAINTAINS THE FIRE RATED CONSTRUCTION.
- 12. SEE ENLARGED PLANS FOR NOTES, DIMENSIONS, AND WALL TYPES WITHIN THE DETAIL CALLOUT SOUNDINGS.
- 13. REFERENCE SHEET A-400 FOR INTERIOR PARTITION TYPES. INTERIOR PARTITION TAGS NOTED ENCOMPASS THE ENTIRE LENGTH OF WALL SHOWN TO CORNERS OF ROOM OVER AND AROUND DOORWAYS SHOW.
- 14. REFER TO INTERIOR SHEETS FOR FINISHES, FURNITURE, SIGNAGE, AND EQUIPMENT.
- 15. REFER TO CIVIL DRAWINGS FOR BOLLARD LOCATIONS.
- 16. REFER TO BUILDING ELEVATIONS ON SHEETS A-201 AND A-202 FOR WINDOW TYPES.
- 17. PORTIONS OF SLAB INDICATED IN COLOR ARE ABOVE 100.0'.

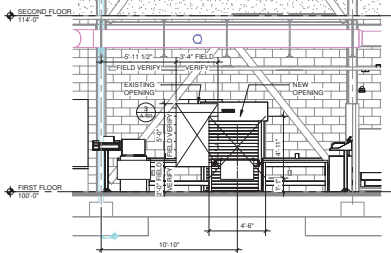

**2 INTERIOR ELEVATION - BAG SCREENING EXTERIOR WALL**  
 1/2" = 1'-0"

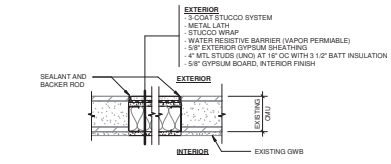

**3 EXTERIOR WALL ASSEMBLY - EXISTING OPENING INFILL (PLAN VIEW)**  
 1/2" = 1'-0"

**1 FIRST FLOOR PLAN**  
 1/8" = 1'-0"

**LEGEND:**

- EXISTING TO REMAIN, REFER TO INTERIOR SHEETS FOR FINISHES UPDATES
- 1HR RATED ASSEMBLY
- CONSTRUCT 2HR FIRE WALL FOR FUTURE TERMINAL BUILDING EXPANSION, SEE SHEET G-102 FOR REFERENCE

SHEET TO BE  
 PRINTED IN  
 COLOR

THIS DRAWING IS THE PROPERTY OF MEAD & HUNT, INC. IT IS TO BE USED ONLY FOR THE PROJECT AND SITE SPECIFICALLY IDENTIFIED HEREON. ANY REUSE OR MODIFICATION OF THIS DRAWING WITHOUT THE WRITTEN PERMISSION OF MEAD & HUNT, INC. IS STRICTLY PROHIBITED.



**KETCHIKAN INTERNATIONAL AIRPORT, KTN**  
**TERMINAL EXPANSION AND MODERNIZATION**  
 1000 AIRPORT TERMINAL BUILDING  
 KETCHIKAN, AK 99901

03/07/25 100% CONSTRUCTION DOCUMENTS

NO. 4628400-1501 88.03  
 DATE: March 7, 2025  
 DRAWN BY: MMW  
 CHECKED BY: TRD, PM, ES  
 PROJECT: KETCHIKAN

SHEET 02/023  
 SECOND FLOOR PLAN

A-102

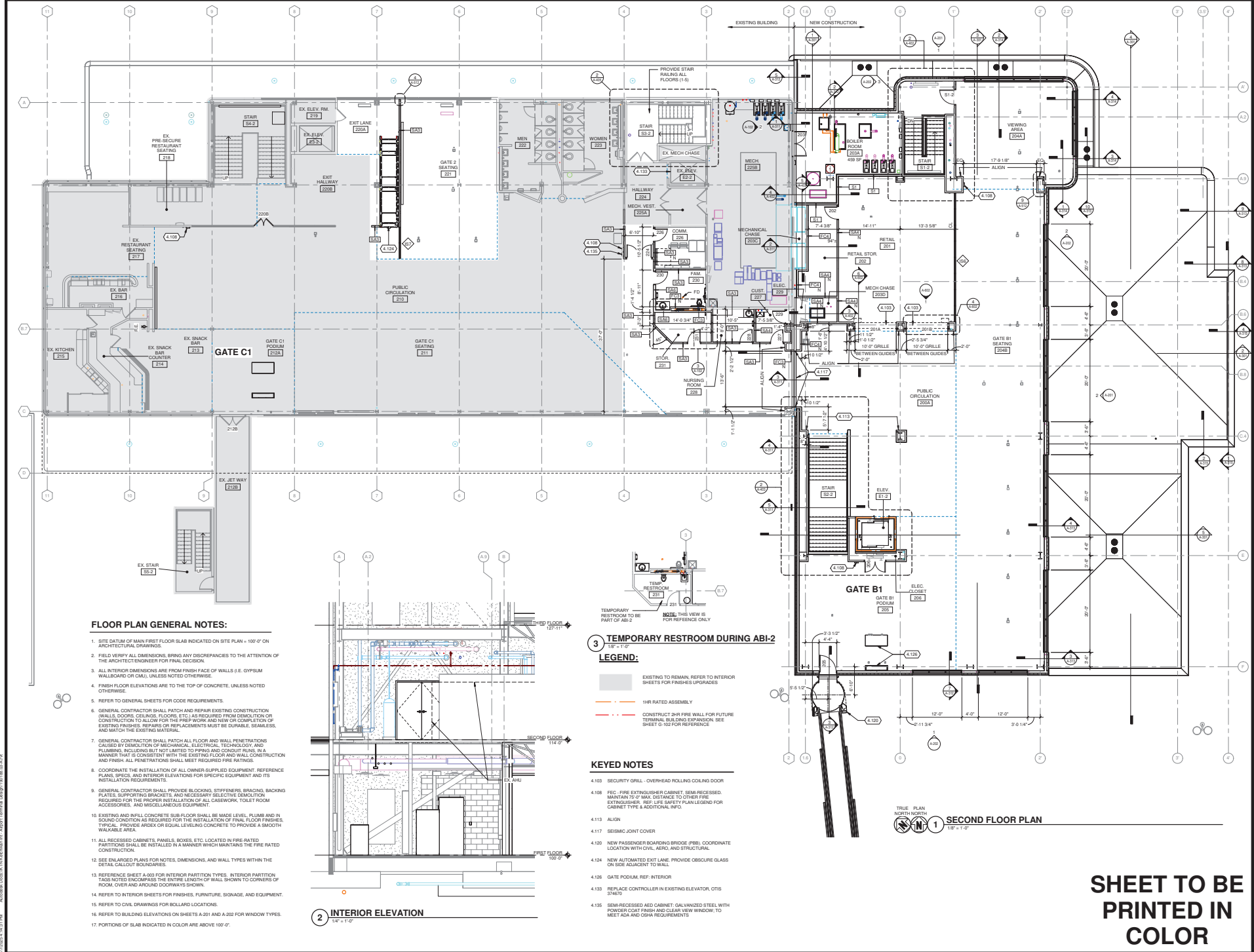

- FLOOR PLAN GENERAL NOTES:**
- SITE DATUM OF MAIN FIRST FLOOR SLAB INDICATED ON SITE PLAN +100' ON ARCHITECTURAL DRAWINGS.
  - FIELD VERIFY ALL DIMENSIONS. BRING ANY DISCREPANCIES TO THE ATTENTION OF THE ARCHITECT/ENGINEER FOR FINAL DECISION.
  - ALL INTERIOR DIMENSIONS ARE FROM FINISH FACE OF WALLS S.E. GYPSUM WALLBOARD OR CMU, UNLESS NOTED OTHERWISE.
  - FINISH FLOOR ELEVATIONS ARE TO THE TOP OF CONCRETE, UNLESS NOTED OTHERWISE.
  - REFER TO GENERAL SHEETS FOR CODE REQUIREMENTS.
  - GENERAL CONTRACTOR SHALL PATCH AND REPAIR EXISTING CONSTRUCTION (WALLS, DOORS, CEILING, FLOORS, ETC.) AS REQUIRED FROM DEMOLITION OR CONSTRUCTION TO ALLOW FOR THE PREP WORK AND NEW OR COMPLETION OF EXISTING FINISHES. REPAIRS OR REPLACEMENTS MUST BE DURABLE, SEAMLESS, AND MATCH THE EXISTING MATERIAL.
  - GENERAL CONTRACTOR SHALL PATCH ALL FLOOR AND WALL PENETRATIONS CAUSED BY REMOVAL OF MECHANICAL, ELECTRICAL, TECHNOLOGY, AND PLUMBING, INCLUDING BUT NOT LIMITED TO PIPING AND CONDUIT RUNS, IN A MANNER THAT IS CONSISTENT WITH THE EXISTING FLOOR AND WALL CONSTRUCTION AND FINISH. ALL PENETRATIONS SHALL MEET REQUIRED FIRE RATINGS.
  - COORDINATE THE INSTALLATION OF ALL OWNER SUPPLIED EQUIPMENT. REFERENCE PLANS, SPECS, AND INTERIOR ELEVATIONS FOR SPECIFIC EQUIPMENT AND ITS INSTALLATION REQUIREMENTS.
  - GENERAL CONTRACTOR SHALL PROVIDE BLOCKING, STIFFENERS, BRACING, BACKING PLATES, SUPPORTING BRACKETS, AND NECESSARY SELECTIVE DEMOLITION REQUIRED FOR THE PROPER INSTALLATION OF ALL CASEWORK, TOILET ROOM ACCESSORIES, AND MISCELLANEOUS EQUIPMENT.
  - EXISTING AND NEW CONCRETE SUB-FLOOR SHALL BE MADE LEVEL, PLUMB AND IN SOUND CONDITION AS REQUIRED FOR THE INSTALLATION OF FINAL FLOOR FINISHES. TYPICAL PROVIDE ANDEX OR EQUAL LEVELING CONCRETE TO PROVIDE A SMOOTH WALKABLE AREA.
  - ALL RECESSED CABINETS, PANELS, BOXES, ETC. LOCATED IN FIRE-RATED PARTITIONS SHALL BE INSTALLED IN A MANNER WHICH MAINTAINS THE FIRE-RATED CONSTRUCTION.
  - SEE ENLARGED PLANS FOR NOTES, DIMENSIONS, AND WALL TYPES WITHIN THE DETAIL CALLOUT SCHEMATIC.
  - REFERENCE SHEET A-103 FOR INTERIOR PARTITION TYPES. INTERIOR PARTITION TAGS NOTED ENCOMPASS THE ENTIRE LENGTH OF WALL SHOWN TO CORNERS OF ROOM, OVER AND AROUND DOORWAYS SHOWN.
  - REFER TO INTERIOR SHEETS FOR FINISHES, FURNITURE, SIGNAGE, AND EQUIPMENT.
  - REFER TO CIVIL DRAWINGS FOR BOLLARD LOCATIONS.
  - REFER TO BUILDING ELEVATIONS ON SHEETS A-201 AND A-202 FOR WINDOW TYPES.
  - PORTIONS OF SLAB INDICATED IN COLOR ARE ABOVE 100'.

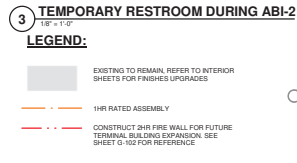
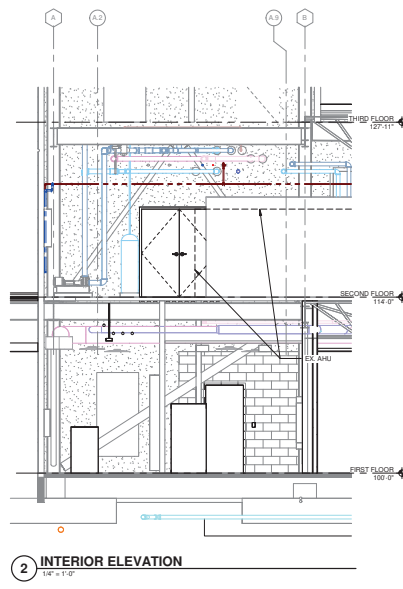

- KEYED NOTES**
- SECURITY GRILL - OVERHEAD ROLLING COLLAR DOOR
  - FIRE EXTINGUISHER CABINET - SEMI-RECESSED, MAINTAIN 7/8\"/>
  - ALUON
  - SEISMIC JOINT COVER
  - NEW PASSENGER BOARDING BRIDGE (PBB), COORDINATE LOCATION WITH CIVIL, AERO, AND STRUCTURAL
  - NEW AUTOMATED EXIT LANE. PROVIDE OBSCURE GLASS ON SIDE ADJACENT TO WALL
  - GATE PODIUM, REF. INTERIOR
  - REPLACE CONTROLLER IN EXISTING ELEVATOR, OTIS SHEDS
  - SEMI-RECESSED CABINET. GALVANIZED STEEL WITH POWDER COAT FINISH AND CLEAR VIEW WINDOW, TO MEET ADA AND OSHA REQUIREMENTS



**SHEET TO BE PRINTED IN COLOR**

© 2025 Mead & Hunt, Inc.  
 This document is the property of Mead & Hunt, Inc. and is intended for the use of the client only. It is not to be distributed, copied, or reproduced without the prior written consent of Mead & Hunt, Inc. All rights reserved.



**KETCHIKAN INTERNATIONAL AIRPORT, KTN  
 TERMINAL EXPANSION AND MODERNIZATION  
 1000 AIRPORT TERMINAL BUILDING  
 KETCHIKAN, AK 99901**

ISSUED FOR 100% CONSTRUCTION DOCUMENTS

DATE: March 7, 2025  
 DRAWN BY: TRD, PM  
 CHECKED BY: [Signature]

PROJECT NO. 4628400-1501.08.03

DATE: March 7, 2025

PROJECT NO. A-103

**KEYED NOTES**

- 4.181 MEMBRANE ROOFING
- 4.182 ROOF DRAIN AND OVERFLOW
- 4.186 CANOPY
- 4.187 EXISTING CANOPY
- 4.188 EXISTING TOWER ABOVE
- 4.189 EXISTING PARAPET
- 4.190 SEISMIC JOINT
- 4.191 ROOF ACCESS LADDER OVER PARAPET
- 4.196 EXISTING ROOF
- 4.197 WALKING PADS, TYP
- 4.203 STAINLESS STEEL LADDER WITH FALL PROTECTION SYSTEM

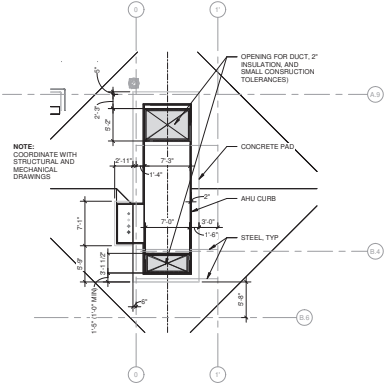
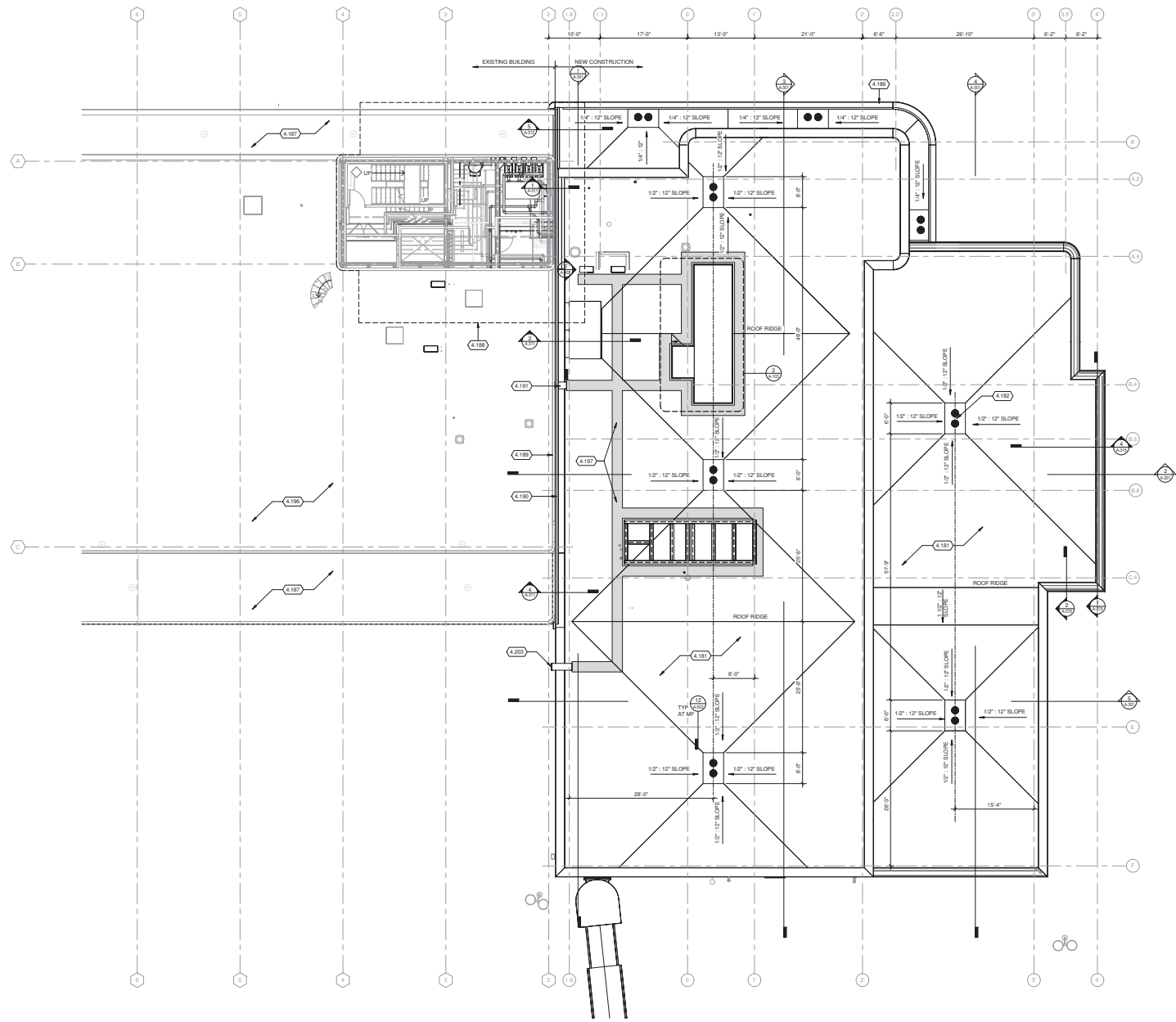

NOTE:  
 COORDINATE WITH  
 STRUCTURAL AND  
 MECHANICAL  
 DRAWINGS

TRILE PLAN  
 NORTHNORTH  
**1 PARTIAL ROOF PLAN**  
 1/8" = 1'-0"

**2 PARTIAL ROOF PLAN - AHU**  
 1/8" = 1'-0"



**KETCHIKAN INTERNATIONAL AIRPORT, KTN  
 TERMINAL EXPANSION AND MODERNIZATION**  
 1000 AIRPORT TERMINAL BUILDING  
 KETCHIKAN, AK 99901

ISSUED  
 03/07/25 100%  
 CONSTRUCTION  
 DOCUMENTS

NO. 462840-1501 88.03  
 DATE: March 7, 2025  
 DRAWING BY: MVM  
 CHECKED BY: TRD, PM

PROJECT LOCATION  
 FIRST FLOOR  
 REFLECTED CEILING PLAN

SHEET NO.  
**A-121**

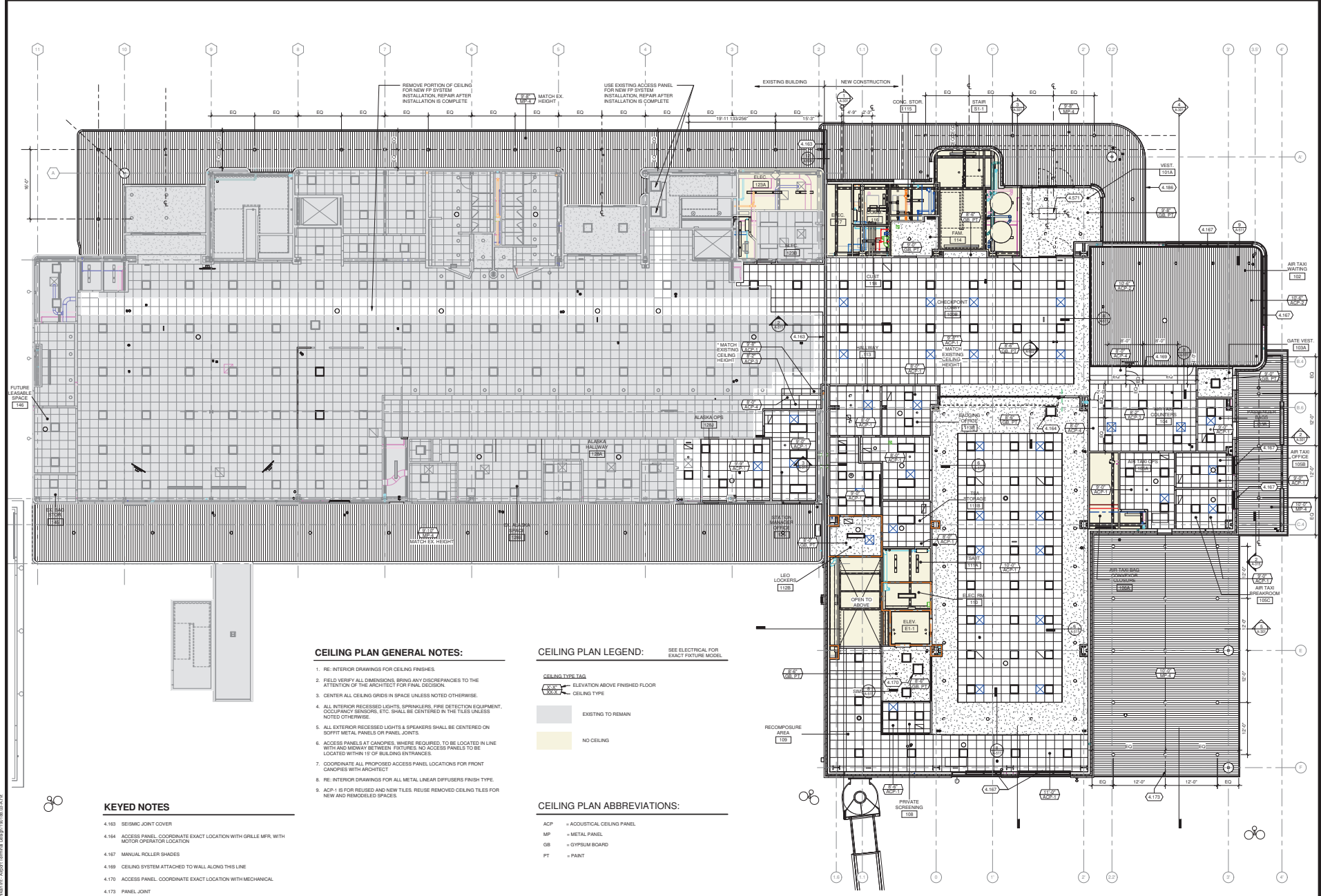

**CEILING PLAN GENERAL NOTES:**

1. RE: INTERIOR DRAWINGS FOR CEILING FINISHES.
2. FIELD: VERIFY ALL DIMENSIONS, BRING ANY DISCREPANCIES TO THE ATTENTION OF THE ARCHITECT FOR FINAL DECISION.
3. CENTER ALL CEILING GRIDS IN SPACE UNLESS NOTED OTHERWISE.
4. ALL INTERIOR RECESSED LIGHTS, SPRINKLERS, FIRE DETECTION EQUIPMENT, OCCUPANCY SENSORS, ETC. SHALL BE CENTERED IN THE TILES UNLESS NOTED OTHERWISE.
5. ALL EXTERIOR RECESSED LIGHTS & SPEAKERS SHALL BE CENTERED ON SIGHT METAL PANELS OR PANEL JOINTS.
6. ACCESS PANELS AT CANOPIES, WHERE REQUIRED, TO BE LOCATED IN LINE WITH AND MIDWAY BETWEEN FIXTURES. NO ACCESS PANELS TO BE LOCATED WITHIN 15' OF BUILDING ENTRANCES.
7. COORDINATE ALL PROPOSED ACCESS PANEL LOCATIONS FOR FRONT CANOPIES WITH ARCHITECT.
8. RE: INTERIOR DRAWINGS FOR ALL METAL LINEAR DIFFUSERS FINISH TYPE.
9. ACP: IF FOR REUSED AND NEW TILES, REUSE REMOVED CEILING TILES FOR NEW AND REMODELED SPACES.

**CEILING PLAN LEGEND:**

- SEE ELECTRICAL FOR EXACT FIXTURE MODEL.
- CEILING TYPE TAG**  
 ELEVATION ABOVE FINISHED FLOOR  
 CEILING TYPE
- EXISTING TO REMAIN  
 NO CEILING

**CEILING PLAN ABBREVIATIONS:**

- ACP = ACQUITTICAL CEILING PANEL  
 MP = METAL PANEL  
 GB = GYPSUM BOARD  
 PT = PAINT

**KEYED NOTES**

- 4.163 SEISMIC JOINT COVER
- 4.164 ACCESS PANEL, COORDINATE EXACT LOCATION WITH GRILLE MFR, WITH MOTOR OPERATOR LOCATION
- 4.167 MANUAL ROLLER SHADES
- 4.169 CEILING SYSTEM ATTACHED TO WALL ALONG THIS LINE
- 4.170 ACCESS PANEL, COORDINATE EXACT LOCATION WITH MECHANICAL
- 4.175 PANEL JOINT
- 4.186 CANDOPY
- 4.571 MECHANICAL EQUIPMENT, REF. MECHANICAL

TRUE PLAN  
 NORTH ARROW  
**1** FIRST FLOOR REFLECTED CEILING PLAN  
 1/8" = 1'-0"

**SHEET TO BE  
 PRINTED IN  
 COLOR**

2/20/25 11:43 AM Alaska Design/Architecture/1 - Airport Terminal Design/1000 AIR TER.BLD.A-121



**KETCHIKAN INTERNATIONAL AIRPORT, KTN  
 TERMINAL EXPANSION AND MODERNIZATION**  
 1000 AIRPORT TERMINAL BUILDING  
 KETCHIKAN, AK 99901

ISSUED  
 03/07/25 100%  
 CONSTRUCTION  
 DOCUMENTS

MARKING: 4628400-1501.BB.03  
 DATE: March 7, 2025  
 DESIGNED BY: MRMV  
 DRAWN BY: MRMV  
 CHECKED BY: TRD, PM

SHEET LOCATION  
 SECOND FLOOR  
 REFLECTED CEILING  
 PLAN

SHEET NO.  
**A-122**

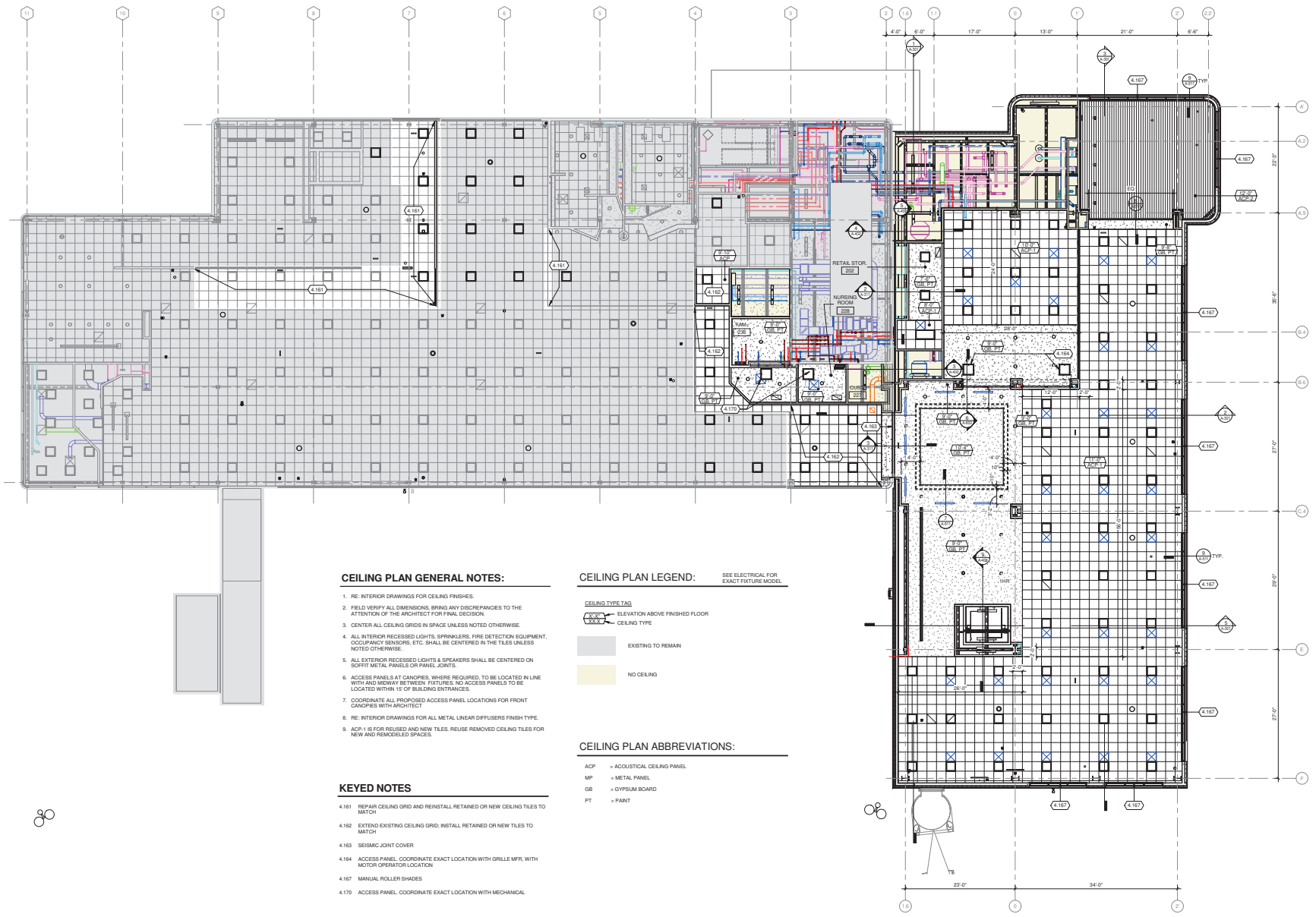

**CEILING PLAN GENERAL NOTES:**

1. RE: INTERIOR DRAWINGS FOR CEILING FINISHES.
2. FIELD VERIFY ALL DIMENSIONS, BRING ANY DISCREPANCIES TO THE ATTENTION OF THE ARCHITECT FOR FINAL DECISION.
3. CENTER ALL CEILING GRIDS IN SPACE UNLESS NOTED OTHERWISE.
4. ALL INTERIOR RECESSED LIGHTS, SPRINKLERS, FIRE DETECTION EQUIPMENT, OCCUPANCY SENSORS, ETC. SHALL BE CENTERED IN THE TILES UNLESS NOTED OTHERWISE.
5. ALL EXTERIOR RECESSED LIGHTS & SPEAKERS SHALL BE CENTERED ON SIGHT METAL PANELS OR PANEL JOINTS.
6. ACCESS PANELS AT CANOPIES, WHERE REQUIRED, TO BE LOCATED IN LINE WITH AND MIDWAY BETWEEN FIXTURES, NO ACCESS PANELS TO BE LOCATED WITHIN 1' OF BUILDING ENTRANCES.
7. COORDINATE ALL PROPOSED ACCESS PANEL LOCATIONS FOR FRONT CANOPIES WITH ARCHITECT.
8. RE: INTERIOR DRAWINGS FOR ALL METAL LINEAR DIFFUSERS FINISH TYPE.
9. ACP = IS FOR REUSED AND NEW TILES. REUSE REMOVED CEILING TILES FOR NEW AND REMODELLED SPACES.

**KEYED NOTES**

- 4.161 REPAIR CEILING GRID AND REINSTALL RETAINED OR NEW CEILING TILES TO MATCH
- 4.162 EXTEND EXISTING CEILING GRID, INSTALL RETAINED OR NEW TILES TO MATCH
- 4.163 SEISMIC JOINT COVER
- 4.164 ACCESS PANEL, COORDINATE EXACT LOCATION WITH GRILLE MFR, WITH MOTOR OPERATOR LOCATION
- 4.167 MANUAL ROLLER SHADES
- 4.170 ACCESS PANEL, COORDINATE EXACT LOCATION WITH MECHANICAL

**CEILING PLAN LEGEND:** SEE ELECTRICAL FOR EXACT FIXTURE MODEL.

- CEILING TYPE TAG**
- ELEVATION ABOVE FINISHED FLOOR
  - CEILING TYPE
  - EXISTING TO REMAIN
  - NO CEILING

**CEILING PLAN ABBREVIATIONS:**

- ACP = ACOUSTICAL CEILING PANEL
- MP = METAL PANEL
- GB = GYPSUM BOARD
- PF = PAINT

**1 SECOND FLOOR REFLECTED CEILING PLAN**  
 1/8" = 1'-0"

**SHEET TO BE  
 PRINTED IN  
 COLOR**



ISSUED  
 03/07/25 100%  
 CONSTRUCTION  
 DOCUMENTS

DATE: 4/28/2025  
 DATE: March 7, 2025  
 DRAWN BY: MMW  
 CHECKED BY: TRD, PM, ES

PROJECT: KETCHIKAN INTERNATIONAL AIRPORT  
 BUILDING ELEVATIONS

SHEET NO.

**A-201**

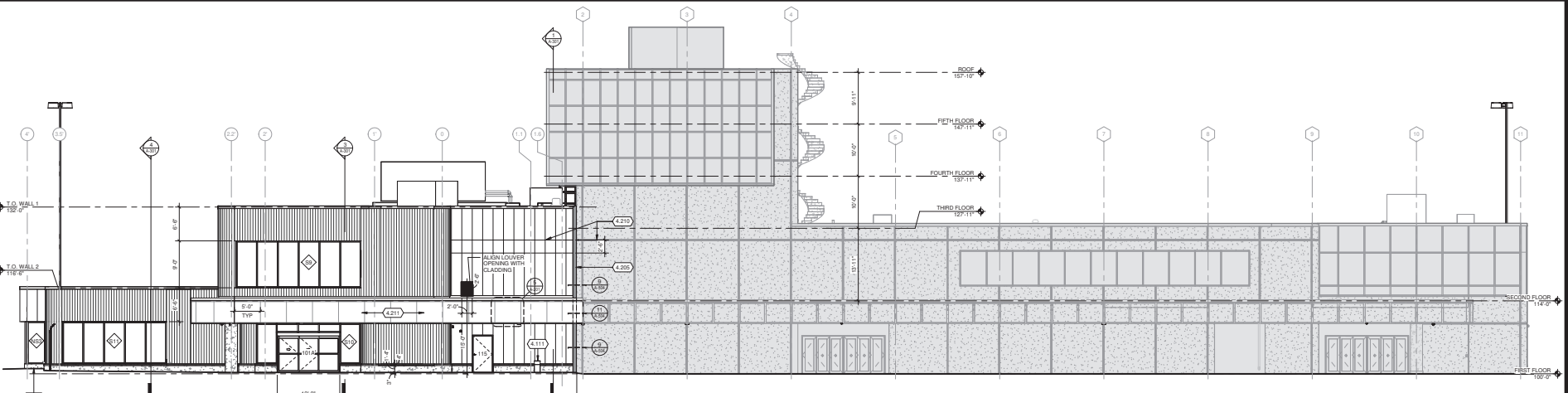

**1 NORTH EXTERIOR ELEVATION**  
 18' x 112'

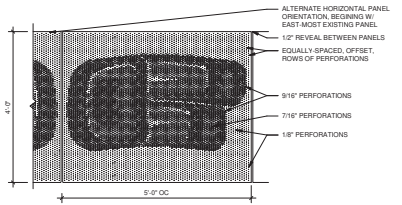

**5 TOTEM PANEL, ENLARGED ELEVATION**  
 35" x 112"

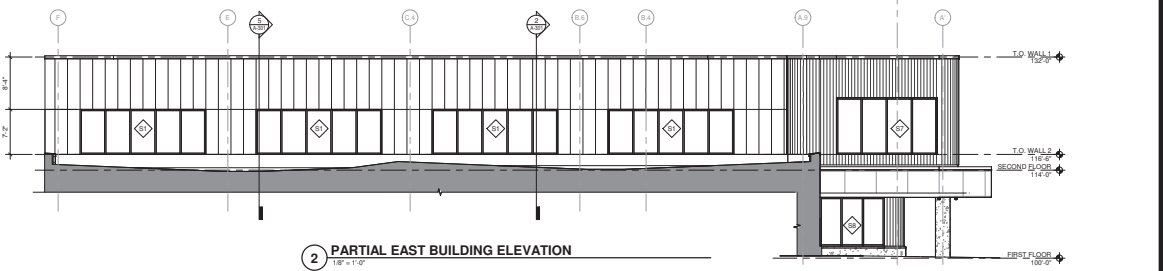

**2 PARTIAL EAST BUILDING ELEVATION**  
 18' x 112'

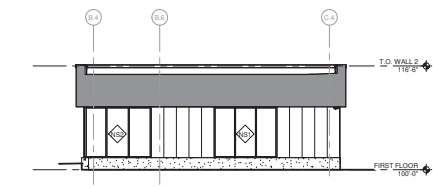

**6 ELEVATION**  
 18' x 112'

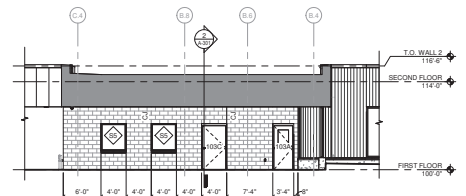

**3 PARTIAL EAST BUILDING ELEVATION**  
 18' x 112'

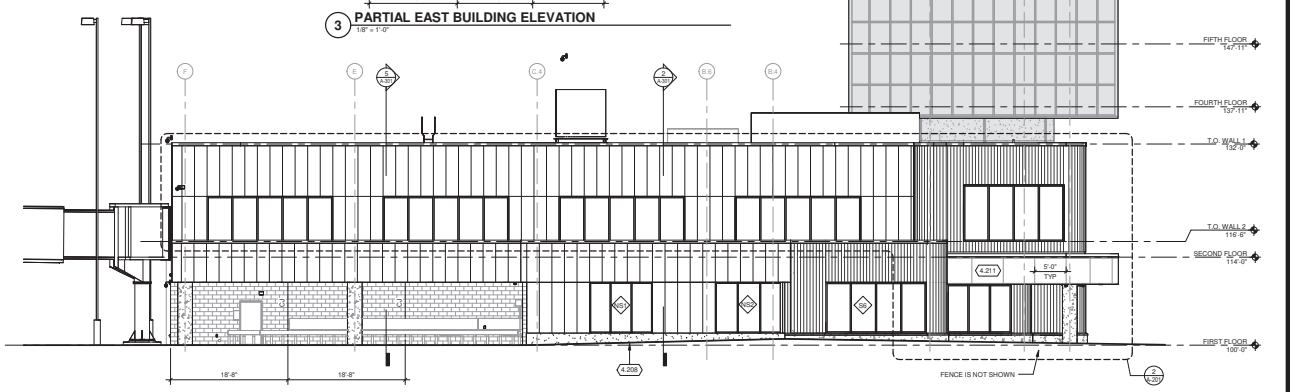

**4 EAST EXTERIOR ELEVATION**  
 18' x 112'

**EXTERIOR ELEVATIONS LEGEND:**

- EXISTING TO REMAIN
- METAL PANEL MP-1
- METAL PANEL MP-2
- PERFORATED IMAGERY METAL PANEL MP-3 (FRONT CANOPY). MATCH EXISTING TOTEM DESIGNS
- METAL PANEL MP-4 (CANOPY SOFFITS)
- 4" CMU GLAZING (GROUND-FACE, SEALED)
- 4" CMU GLAZING (GROUND-FACE, SEALED), SOLIDER COURSE

**KEYED NOTES**

- 4.111 EXTERIOR PIPE ENCLOSURE SYSTEM. COLOR TO MATCH MP-2 METAL PANEL GLAZING. SLOPE TOP AWAY FROM EXTERIOR WALL GLAZING (NOT SHOWN IN DRAWINGS)
- 4.205 SEISMIC JOINT COVER
- 4.208 CONCRETE WALL BASE
- 4.210 ALIGN HORIZONTAL JOINT WITH EXISTING
- 4.211 PERFORATED METAL PANELS WITH TOTEM DESIGN. MATCH EXISTING CONCRETE PANEL DESIGN

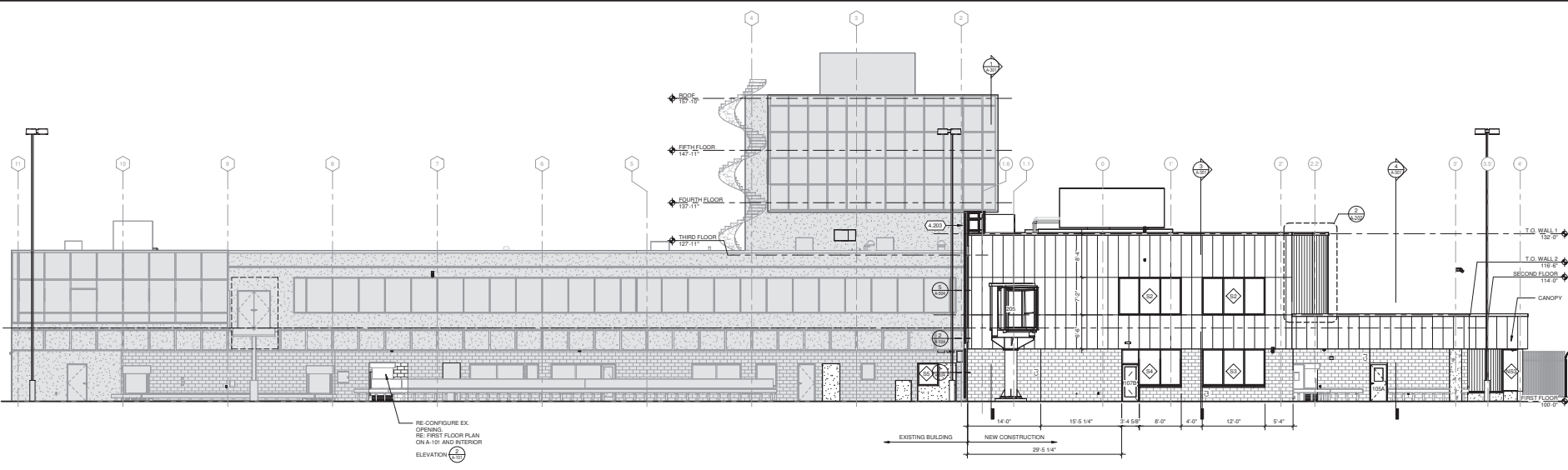

**1 SOUTH EXTERIOR ELEVATION**  
 1/8" = 1'-0"

**EXTERIOR ELEVATIONS LEGEND:**

- EXISTING TO REMAIN
- METAL PANEL MP-1
- METAL PANEL MP-2
- PERFORATED IMAGE-READY METAL PANEL MP-3 (FRONT CANOPY)  
MATCH EXISTING TO TEM DESIGNS
- METAL PANEL MP-4 (CANOPY SOFFITS)
- 4" CMU CLADDING (GROUND FACE, SEALED)
- 4" CMU CLADDING (GROUND FACE, SEALED),  
SOLDIER COURSE

**KEYED NOTES**  
 4.203 STAINLESS STEEL LADDER WITH FALL PROTECTION SYSTEM

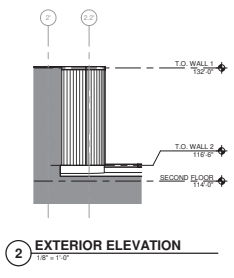

**2 EXTERIOR ELEVATION**  
 1/8" = 1'-0"

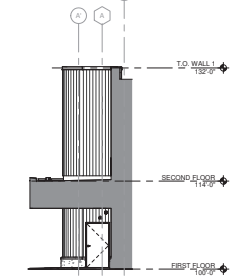

**3 EXTERIOR ELEVATION**  
 1/2" = 1'-0"

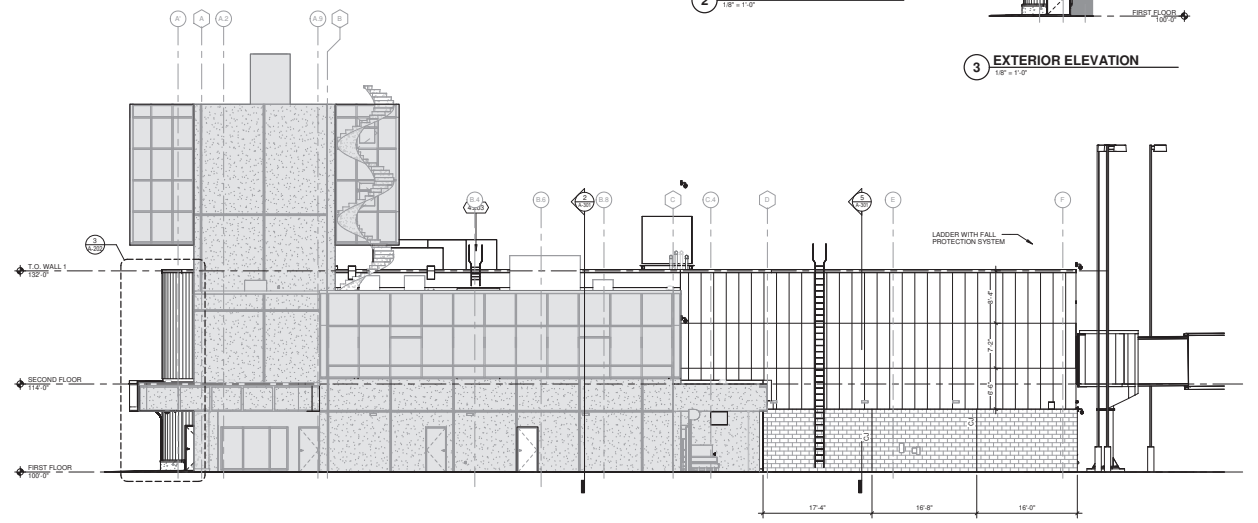

**4 WEST EXTERIOR ELEVATION**  
 1/8" = 1'-0"

**KETCHIKAN INTERNATIONAL AIRPORT, KTN**  
**TERMINAL EXPANSION AND MODERNIZATION**  
 1000 AIRPORT TERMINAL BUILDING  
 KETCHIKAN, AK 99901

ISSUED  
 03/07/25 100% CONSTRUCTION DOCUMENTS

NO. 4628400-1501 88.03  
 DATE: March 7, 2025  
 DESIGNED BY: MMW, ES  
 DRAWN BY: MMW  
 CHECKED BY: TRD, PM, ES

SHEET CONTENTS  
 BUILDING ELEVATIONS

SHEET NO.  
**A-202**

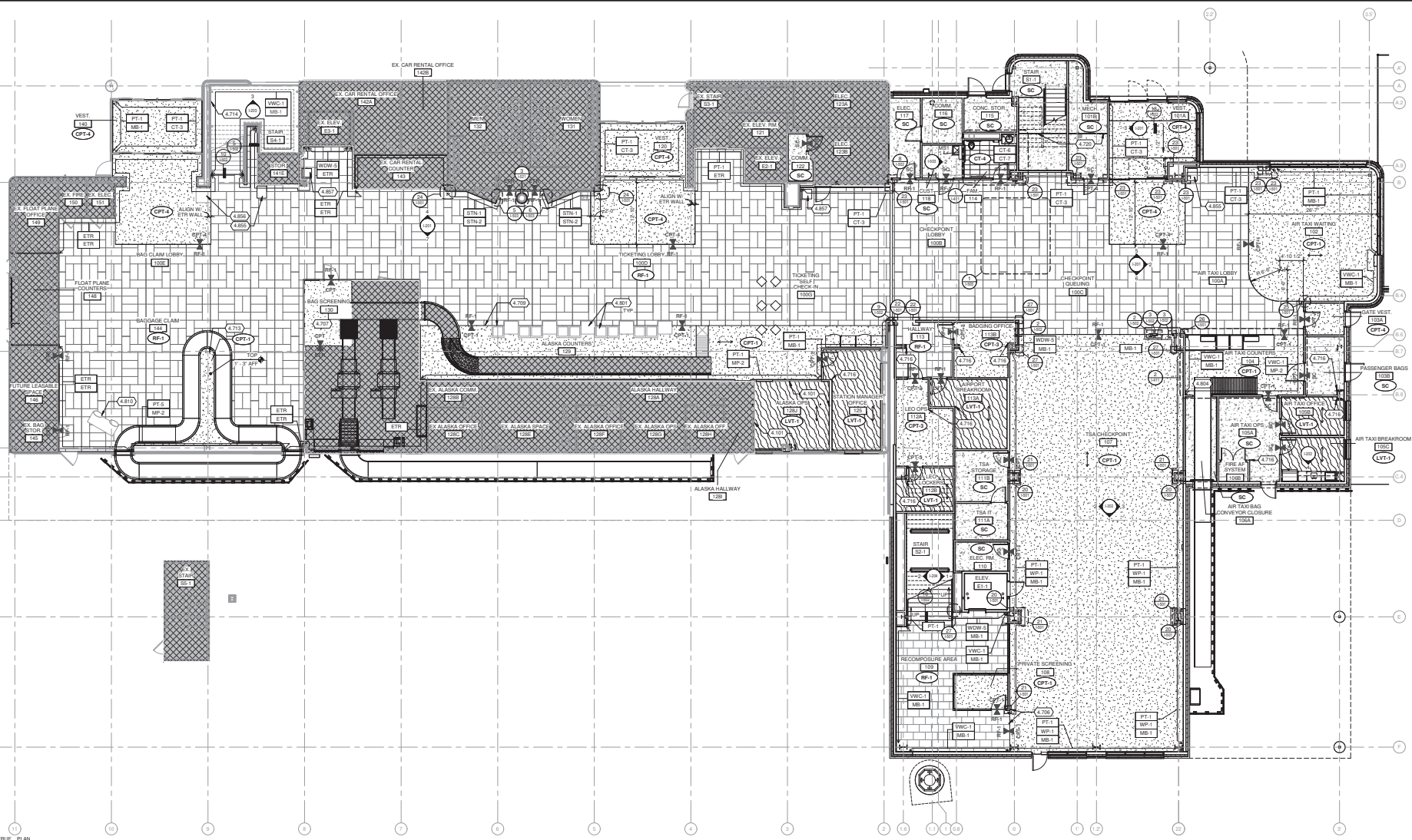

TRUE PLAN NORTH NORTH  
**1**  
**FIRST FLOOR FINISH PLAN - BASE BID**  
 1/8" = 1'-0"

**FLOOR FINISH LEGEND**

	CARPET (CPT)		TILE (GT)
	CONCRETE (SC)		VINYL STATIC CONTROL TILE (VST)
	LUXURY VINYL TILE (LVT)		RESILIENT FLOOR TILE (RFT)
	FLOOR FINISH TAG		CUT OF SCOPE
	FLOOR FINISH TRANSITION TAG		WALL MATERIAL TAG
			MATERIAL DIRECTION

- KEYED NOTES**
- 4.101 PATCH & REPAIR WALLS TO REMAIN. PAINT TO MATCH ETR ADJACENT WALL COLOR.
  - 4.706 ALIGN FLOOR TRANSITION WITH ADJACENT WALL.
  - 4.707 PATCH FLOORING IN ROOM TO MATCH ADJACENT FLOORING MATERIAL FROM AIRPORT EXISTING ATTIC.
  - 4.709 NEW FLOORING TO ALIGN WITH FRONT EDGE OF EXISTING TO REMAIN (ETR) BAGGAGE SCALES.
  - 4.713 EXPOSED STRUCTURAL COLUMN. REF STRUCTURAL PAINT PT-8.
  - 4.714 PAINT RAILINGS IN STAIR PT-8 UNO.
  - 4.716 OUTSIDE CORNERS IN BACK OF HOUSE NEW SPACES TO BE CG-2. REF DETAIL SHEET ON 504.
  - 4.720 CHANGE IN HEIGHT AT CURB PAINTED SAFETY YELLOW. PAINT STRIP DIMENSION: 4" WIDTH AT TOP OF CURB, FULL LENGTH OF CURB.
  - 4.801 EXISTING TO REMAIN (ETR); ALASKA AIRLINES PROVIDED TICKET COUNTERS AND SCALES. REF ELECTRICAL AND TECHNOLOGY DRAWINGS.
  - 4.804 BAGGAGE CONVEYOR EQUIPMENT. SEE BAGGAGE DRAWINGS.
  - 4.810 EXISTING TO REMAIN (ETR); ALASKA AIRLINES PROVIDED BAGGAGE COUNTER.
  - 4.855 EXISTING PAV TO PARK KIOSK RELOCATED TO NEW LOCATION.
  - 4.856 EXISTING TO REMAIN ATM.
  - 4.857 EXISTING BAGGAGE SCALE. RELOCATED TO NEW LOCATION.

**INTERIOR ABBREVIATIONS:**

ACP	= ACOUSTIC CEILING PANEL	OC	= OW CENTER
AMP	= ACCESSIBILITY MOUNTING HEIGHTS	PC	= PAVEN TILE
AWP	= ACOUSTIC WALL PANEL	PLM	= PLASTIC LAMINATE
CC	= COLUMN COVER	PTL	= POLYESTER METAL
CG	= CURB CURB	RF	= RUBBER FLOOR
CJ	= CONTROL JOINT	RZ	= QUARTZ
CMU	= CONCRETE MASONRY UNIT	RF	= RUBBER BASE
CNT	= COUNTER	RP	= RESIN PANEL
CPT	= CARPET	SC	= SEALS CONCRETE
CT	= CERAMIC TILE	SS	= STAINLESS STEEL
CTB	= CERAMIC TILE BASE (COVE)	SM	= SLEED SURFACE MATERIAL
EM	= ENTRY MAT	STN	= STONE
ETR	= EXISTING TO REMAIN	TZ	= TERRAZZO
EWS	= ELECTRIC WINDOW SHADE	TF	= TURF FLOORING
EX	= EXISTING	TR	= TRANSITION STRIP
EXD	= EXPOSED	UNO	= UNLESS NOTED OTHERWISE
EP	= EPOXY FLOORING	VST	= VINYL STATIC CONTROL TILE
EPF	= EPOXY FLOOR TILE	WC	= WALL COVERING
EP	= EPOXY PAINT	WD	= WOOD VENEER
GL	= GLASS	WP	= WALL PANEL PROTECTION
GL	= GLASS	WS	= WINDOW SHADE
GWB	= Gypsum Wall Board		
HW	= HARDWARE		
MB	= METAL BASE		
MB	= METAL FLOOR		
MP	= METAL PANEL		

- INTERIOR FINISH PLAN GENERAL NOTES:**
1. FIELD VERIFY ALL DIMENSIONS. BRING ANY DISCREPANCIES TO THE ATTENTION OF THE DESIGN TEAM FOR FINAL DECISION.
  2. REFERENCE SHEET G-001 FOR ALTERNATE BID ITEMS (ABI) LISTED.
  3. REFER TO SHEET 1401 ARCHITECTURAL FINISH SCHEDULE.
  4. REFER TO ROOM FINISH SCHEDULE. SHEET 1401 FOR ROOM FINISHES NOT NOTED ON PLAN.
  5. FLOOR TRANSITIONS SHALL BE CENTERED UNDER DOOR IN CLOSED POSITION UNO.
  6. REFER TO 1500 SERIES FOR TYPICAL FLOOR TRANSITION DETAILS.
  7. REFER TO 1500 SERIES FOR TYPICAL WALL BASE DETAILS.
  8. CONTINUE FLOOR FINISHES UNDER CASEWORK, COUNTERS, EQUIPMENT, ETC. UNO.
  9. ALIGN FINISH JOINTS IN FINISH FLOORING WITH CONSTRUCTION JOINTS IN FLOOR SLAB WHEN POSSIBLE. UNO.
  10. SEAL CONCRETE FLOORS NOT TO RECEIVE ADDITIONAL FINISH. UNO.
  11. INTERIOR HM DOOR FRAME TO BE PAINTED PT-4. INTERIOR HM DOOR TO BE PAINTED PT-8. UNO IN DOOR SCHEDULE (A-601).
  12. PAINT METAL LINER DIFFUSERS AND GRILLES TO MATCH SURROUNDING WALL SURFACE. UNO.
  13. PAINT SHOP PRIMED ACCESS PANELS TO MATCH ADJACENT SURFACE.
  14. FINISH FLOOR INSTALLATION PATTERNS SHOWN ON FINISH FLOOR PLAN. REFERENCE 1501 FOR SPECIALTY INSTALLATION PATTERN DETAILS.
  15. ALIGN GROUT JOINTS IN FLOOR, BASE, AND WALL TILE WHEN INSTALLATION PATTERN INDICATED ALLOWS. UNO.
  16. OUTSIDE CORNER TO RECEIVE FULL HEIGHT CORNER GUARD (CG-1). UNO.





ISSUED:  
 03/07/2025 10%  
 CONSTRUCTION  
 DOCUMENTS

NO. 428400-1501 88.01  
 DATE: March 7, 2025  
 DRAWN BY: CC  
 CHECKED BY: ARW  
 DESIGNED BY: SL, LD

ISSUE CONTROL:  
 SECOND FLOOR  
 FINISH PLAN

ISSUE NO.:

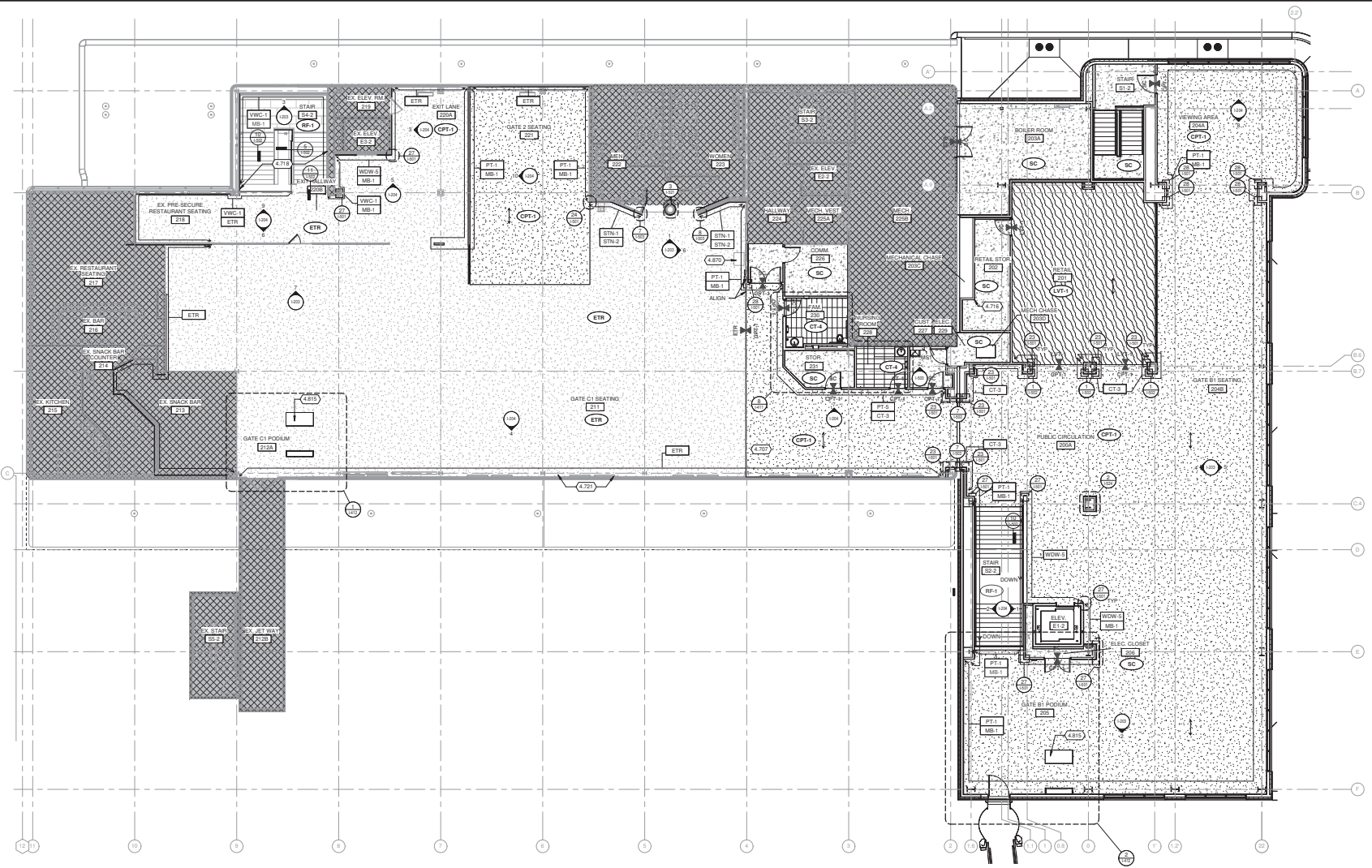

TRUE PLAN  
 NORTH NORTH  
**1 SECOND FLOOR FINISH PLAN - BASE BID**  
 1/8" = 1'-0"

**FLOOR FINISH LEGEND**

CARPET (OPT)	TILE (CT)
CONCRETE (SC)	VINYL STATIC CONTROL TILE (VST)
LUXURY VINYL TILE (LVT)	RESILIENT FLOOR TILE (RFT) PATTERN VARIES
FLOOR FINISH TAG	OUT OF SCOPE
FLOOR FINISH TRANSITION TAG	WALL MATERIAL TAG
	MATERIAL DIRECTION

- KEYED NOTES**
- 4.707 PATCH FLOORING IN ROOM TO MATCH ADJACENT FLOORING MATERIAL FROM AIRPORT EXISTING ATTIC STOCK
  - 4.716 OUTSIDE CORNERS IN BACK OF HOUSE NEW SPACES TO BE CG-2 REF DETAIL SHEET ON 1601.
  - 4.718 WVC-1 INSTALLED ON ALL WALLS IN STARWELL UNO
  - 4.721 PAINT ETR HEATERS UNDER WINDOWS PT-10 TO MATCH RADATOR UNITS.
  - 4.815 ALASKA AIRLINES PROVIDED. CONTRACTOR INSTALLED GATE COUNTER.
  - 4.870 PAVETATION.

**INTERIOR ABBREVIATIONS:**

ACP = ACOUSTIC CEILING PANEL	OC = ON CENTER
AMR = ACCESSIBILITY MOUNTING HEIGHTS	PAV = PAVEMENT
AWP = ACOUSTIC WALL PANEL	PLM = PLASTER
CC = COLLAR CURS	PTFL = POLYESTER METAL
CG = CONCRETE GROUT	SL = SLAB
CJ = CONTROL JOINT	OZ = OZ
CL = CENTER LINE	RF = RUBBER BASE
CMU = CONCRETE MASONRY UNIT	REF = REFERENCE
CNTN = CONTAINER	RFL = RUBBER FLOOR
CT = CARPET	RP = RESIN PANEL
CTF = CERAMIC TILE	RS = RUBBER STRIP
CTB = CERAMIC TILE BASE (COVE)	SS = STAINLESS STEEL
EFT = ENTRY FLOOR TILE	SSM = SILEND SURFACE MATERIAL
EM = ENTRY MAT	STN = STONE
ETR = ENTRY TO REMAIN	TF = TURF FLOORING
EWS = ELECTRIC WINDOW SHADE	TR = TRANSITION STRIP
EXPND = EXPOSED	TZ = TERRAZZO
EX = EXISTING	TZB = TERRAZZO BASE
EP = EPOXY FLOORING	UNC = UNLESS NOTED OTHERWISE
FRP = FIBER REINFORCED PANEL	VST = VINYL STATIC CONTROL TILE
EPF = EPOXY PAINT	WV = WALL COVERING
GL = GLASS	WC = WOOD VENEER
GR = GROUT	WP = WALL PANEL - PROTECTION
IL = LINOLEUM	WS = WINDOW SHADE
GWB = GYPSEUM WALL BOARD	
LVT = LUXURY VINYL TILE	
MB = METAL BASE	
MP = METAL PANEL	
MP = METAL PANEL	

- INTERIOR FINISH PLAN GENERAL NOTES:**
1. FIELD VERIFY ALL DIMENSIONS. BRING ANY DISCREPANCIES TO THE ATTENTION OF THE DESIGN TEAM FOR FINAL DECISION.
  2. REFERENCE SHEET G-001 FOR ALTERNATE BID ITEMS (ABI) LISTED.
  3. REFER TO SHEET 1601 ARCHITECTURAL FINISH SCHEDULE.
  4. REFER TO ROOM FINISH SCHEDULE, SHEET 1401 FOR ROOM FINISHES NOT NOTED ON PLAN.
  5. FLOOR TRANSITIONS SHALL BE CENTERED UNDER DOOR IN CLOSED POSITION UNO.
  6. REFER TO 1600 SERIES FOR TYPICAL FLOOR TRANSITION DETAILS.
  7. REFER TO 1600 SERIES FOR TYPICAL WALL BASE DETAILS.
  8. CONTINUE FLOOR FINISHES UNDER CASEWORK, COUNTERS, EQUIPMENT, ETC. UNO.
  9. ALION FINISH JOINTS IN FINISH FLOORING WITH CONSTRUCTION JOINTS IN FLOOR SLAB WHEN POSSIBLE. UNO.
  10. SEAL CONCRETE FLOORS NOT TO RECEIVE ADDITIONAL FINISH. UNO.
  11. INTERIOR HM DOOR FRAME TO BE PAINTED PT-4. INTERIOR HM DOOR TO BE PAINTED PT-8. UNO IN DOOR SCHEDULE (A-601).
  12. PAINT METAL LINER DIFFUSERS AND GRILLES TO MATCH SURROUNDING WALL SURFACE. UNO.
  13. PAINT SHOP-PRIMED ACCESS PANELS TO MATCH ADJACENT SURFACE.
  14. FINISH FLOOR INSTALLATION PATTERNS SHOWN ON FINISH FLOOR PLAN. REFERENCE 1601 FOR SPECIALTY INSTALLATION PATTERN DETAILS.
  15. ALION GROUT JOINTS IN FLOOR, BASE, AND WALL TILE WHEN INSTALLATION PATTERN INDICATED ALLOWS. UNO.
  16. OUTSIDE CORNER TO RECEIVE FULL HEIGHT CORNER GUARD (CG-1). UNO.

2/25/25 12:32:27PM AutodeskDWG2PDFCONVERT v11 - Airport Terminal Design 1501 88.01.dwg



© 2025 Mead & Hunt, Inc. All rights reserved. This document is the property of Mead & Hunt, Inc. and is intended for the use of the client only. No part of this document may be reproduced without the prior written consent of Mead & Hunt, Inc.



**KETCHIKAN INTERNATIONAL AIRPORT, KTN  
 TERMINAL EXPANSION AND MODERNIZATION  
 1000 AIRPORT TERMINAL BUILDING  
 KETCHIKAN, AK 99901**

ISSUED:  
 05/07/2025 100%  
 CONSTRUCTION  
 DOCUMENTS

REV. NO.: 4628400-1501.08.01  
 DATE: March 7, 2025  
 REVISION: CC  
 DRAWN BY: ARW  
 CHECKED BY: SL, LD

SHEET CONTENTS:  
 FIRST FLOOR  
 FURNITURE PLAN

SHEET NO.:

**I-701**

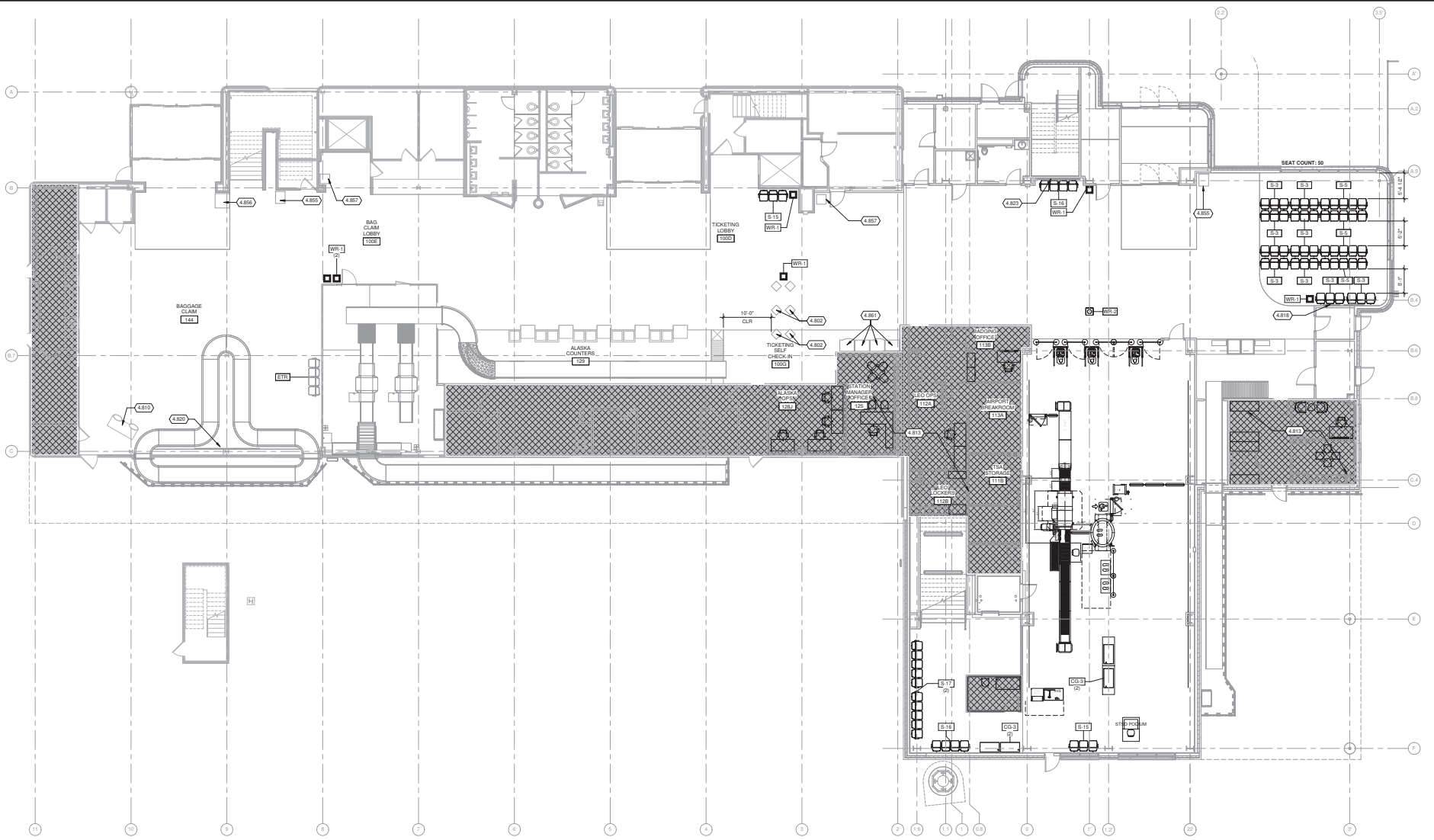

TRUE PLAN  
 NORTH NORTH  
**1 FIRST FLOOR FURNITURE PLAN**  
 1/8" = 1'-0"

**KEYED NOTES**

- 4.802 EXISTING TO REMAIN (ETR) ALASKA AIRLINES PROVIDED KIOSKS. REARRANGE AS SHOWN ON FLOOR PLANS. COORDINATE LOCATION WITH ETR FLOOR BOARDS. REF. ELECTRICAL AND TECHNOLOGY DRAWINGS.
- 4.810 EXISTING TO REMAIN (ETR) ALASKA AIRLINES PROVIDED BAGGAGE COUNTER.
- 4.813 FURNITURE TENANT PROVIDED. SHOWN FOR SPACE PLANNING PURPOSES ONLY.
- 4.818 RELOCATED EXISTING FLIGHT HISTORICAL IMAGES AND PLAQUE. CONTRACTOR TO INSTALL AFTER FINISH WORK IS COMPLETE.
- 4.820 EXISTING TO REMAIN "WELCOME TO KETCHIKAN" 5-PIECE CANVAS ART. CONTRACTOR TO RE-INSTALL AFTER FINISH WORK IS COMPLETE.
- 4.823 RELOCATED EXISTING PROPPELLER DISPLAY AND PLAQUE. CONTRACTOR TO INSTALL AFTER FINISH WORK IS COMPLETE.
- 4.825 EXISTING PAY-TO-PARK KIOSK RELOCATED TO NEW LOCATION.
- 4.826 EXISTING TO REMAIN ATM.
- 4.827 EXISTING BAGGAGE SCALE, RELOCATED TO NEW LOCATION.
- 4.861 RELOCATE EXISTING VENDING TO NEW LOCATION.

**FURNITURE PLAN GENERAL NOTES:**

1. FIELD VERIFY ALL DIMENSIONS, BRING ANY DISCREPANCIES TO THE ATTENTION OF THE DESIGN TEAM FOR FINAL DECISION.
2. COORDINATE INSTALLATION OF OWNER SUPPLIED FURNITURE AND EQUIPMENT WITH INTERIOR DESIGNER FOR ADHERENCE TO LIFE-SAFETY AND ADA GUIDELINES.

2/2/2025 2:35:28 PM \\Alaska\Docs\KTN\0628400\1501\08\05.dwg Arup Terminal Design\1501.08.05.dwg



**KETCHIKAN INTERNATIONAL AIRPORT, KTN  
 TERMINAL EXPANSION AND MODERNIZATION  
 1000 AIRPORT TERMINAL BUILDING  
 KETCHIKAN, AK 99901**

ISSUED:  
 03/07/2025 100%  
 CONSTRUCTION  
 DOCUMENTS

RAW NO.: 4628400-1501.08.01  
 DATE: March 7, 2025  
 ISSUED IN: CC  
 DRAWN BY: ARW  
 CHECKED BY: SL, LD

SHEET NO. 1  
 SECOND FLOOR  
 FURNITURE PLAN

SHEET NO.

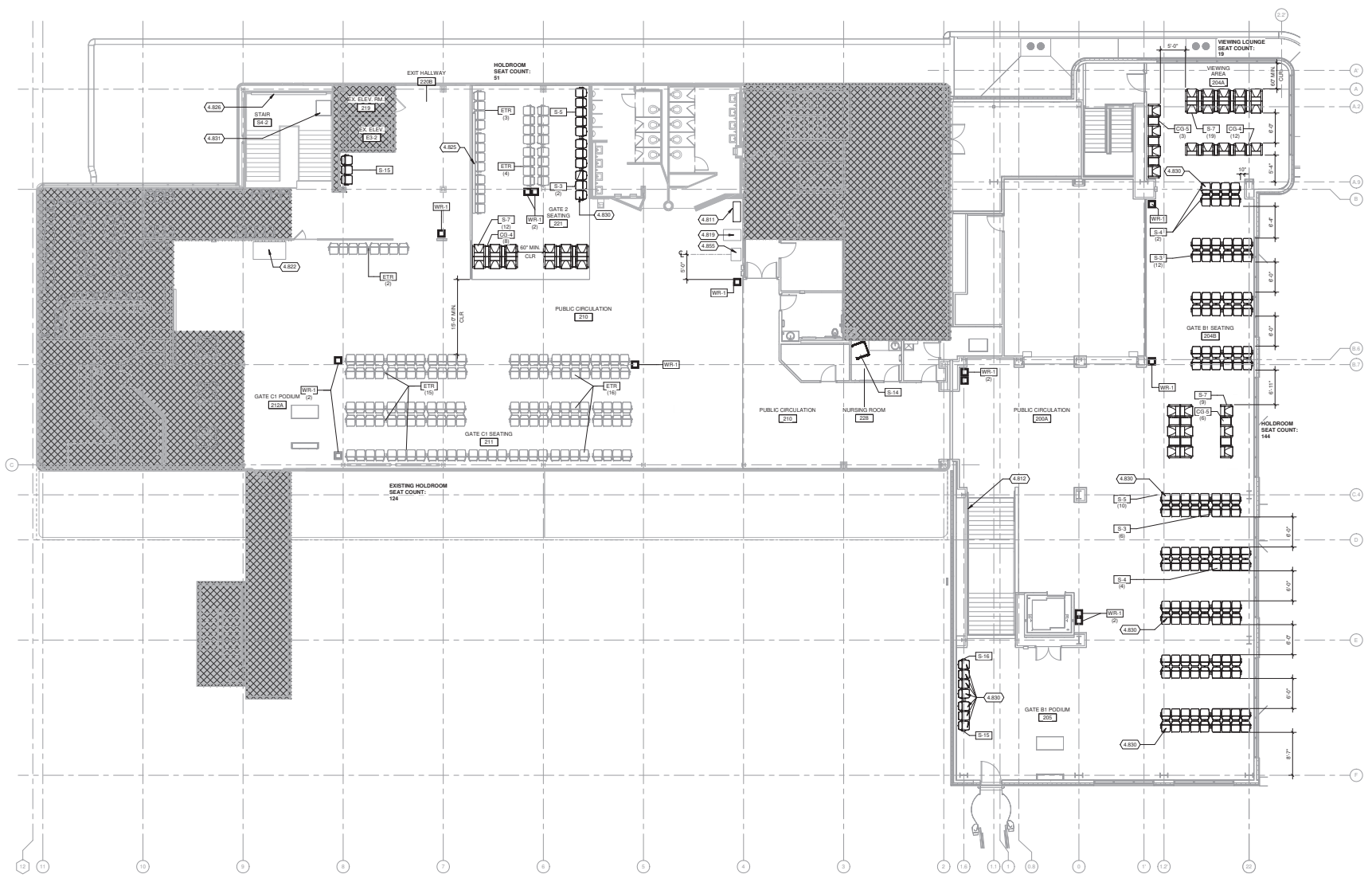

TRUE PLAN  
 NORTH NORTH  
**1**  
 18" = 1'-0"  
**SECOND FLOOR FURNITURE PLAN - BASE BID**

**KEYED NOTES**

- 4.811 EXISTING ALASKA AIRLINES LIBRARY BOOKSHELF, RELOCATED TO NEW LOCATION.
- 4.812 LOCATION FOR ARTWORK PROVIDED BY LOCAL ARTIST. AIRPORT COORDINATED. AIRPORT PROVIDED.
- 4.819 RELOCATED EXISTING EAGLE TAXIDERMIST DISPLAY PEDESTAL. CONTRACTOR TO INSTALL AFTER FINISH WORK IS COMPLETE.
- 4.822 RELOCATED EXISTING GOAT TAXIDERMIST. CONTRACTOR TO INSTALL AFTER FINISH WORK IS COMPLETE.
- 4.825 RELOCATED EXISTING FLOAT PLANE DISPLAY PLAQUE. CONTRACTOR TO INSTALL AFTER FINISH WORK IS COMPLETE.
- 4.826 EXISTING TO REMAIN "THUNDERBIRD" WALL ART.
- 4.830 ACCESSIBLE SEAM SEAT. SEAT BACK LABELED WITH "ACCESSIBLE SEATING" APPLIED VINYL GRAPHIC.
- 4.831 EXISTING TO REMAIN TAXIDERMIST BUST.
- 4.855 EXISTING PAY TO PARK KIOSK RELOCATED TO NEW LOCATION.

**FURNITURE PLAN GENERAL NOTES:**

1. FIELD VERIFY ALL DIMENSIONS. BRING ANY DISCREPANCIES TO THE ATTENTION OF THE DESIGN TEAM FOR FINAL DECISION.
2. COORDINATE INSTALLATION OF OWNER SUPPLIED FURNITURE AND EQUIPMENT WITH INTERIOR DESIGNER FOR ADHERENCE TO LIFE SAFETY AND ADA GUIDELINES.

2/20/25 2:33:27PM Alaska Design/Architecture - Airport Terminal Design/1501.08.01.dwg