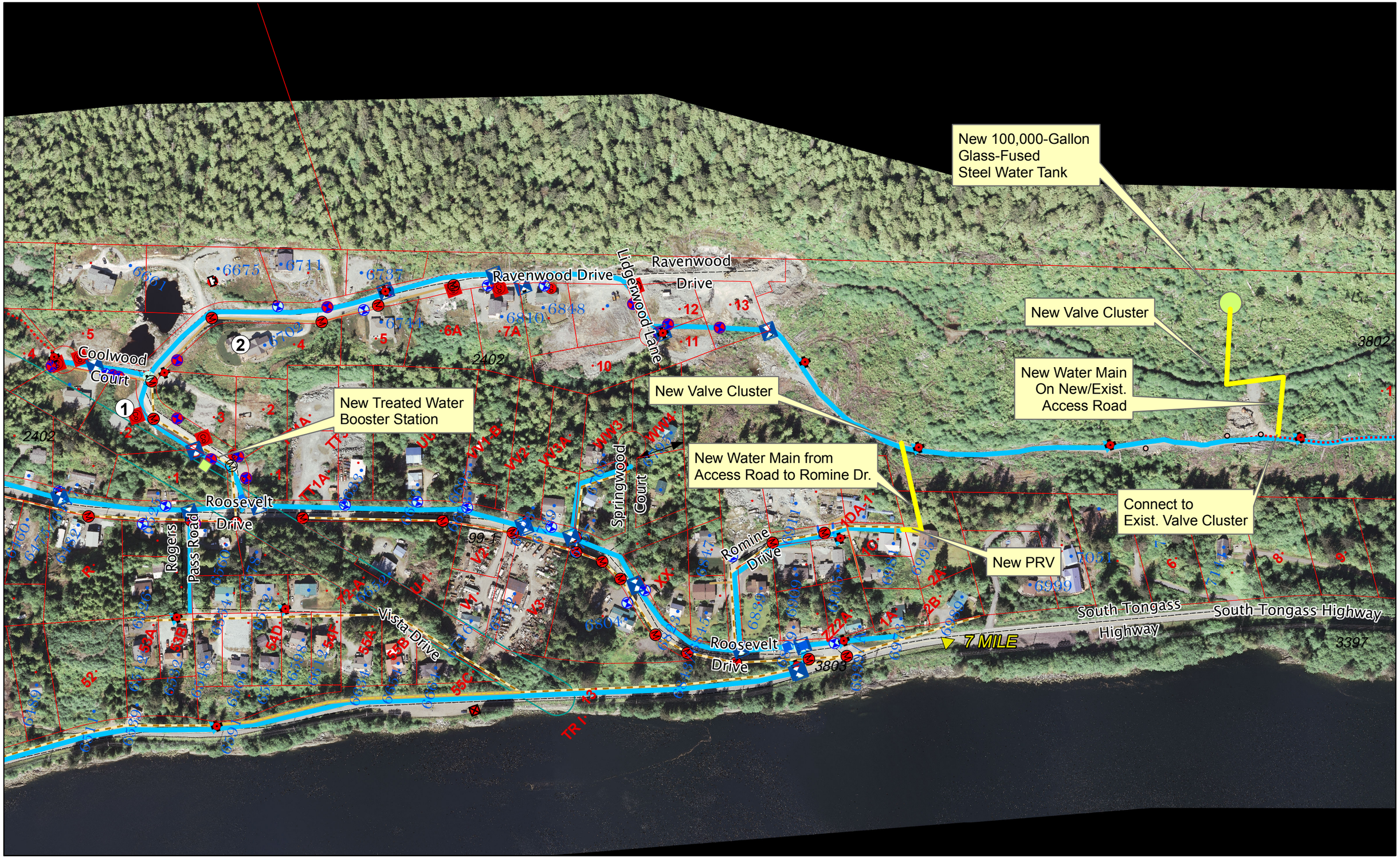

South Tongass Water Main - Phase VI
Ravenwood Tank & Booster